300. Warum betrübst du dich, mein Herz

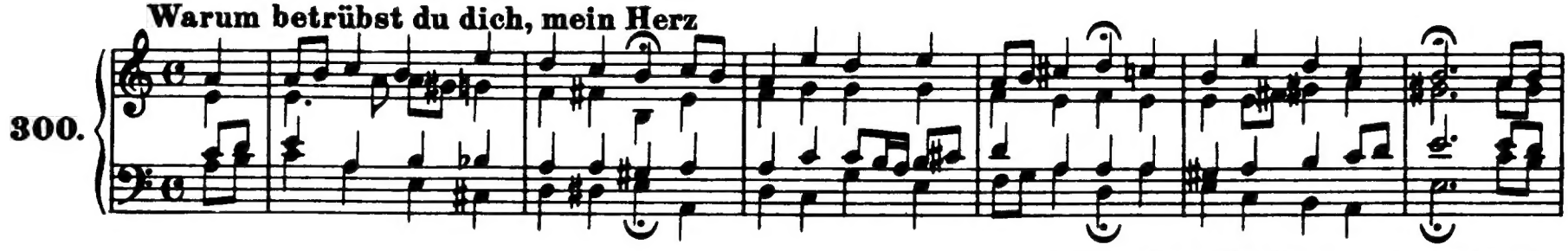

301. Ach, lieben Christen, seid getrost

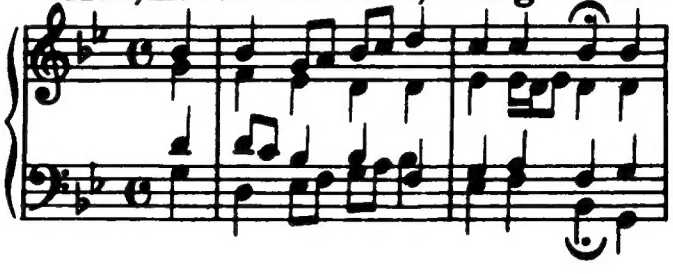

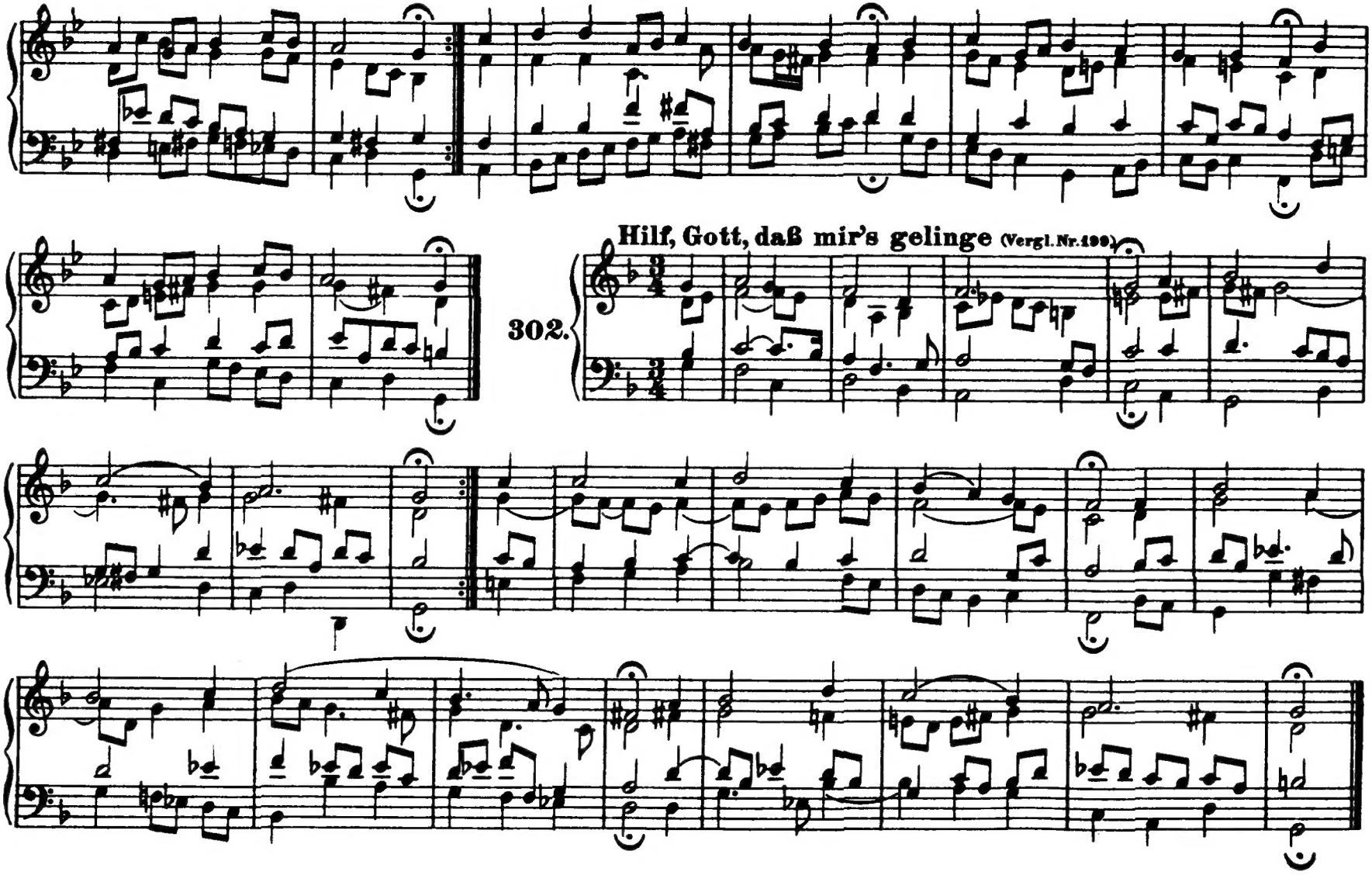
Hilf, Gott, daß mir's gelinge (Vergl. Nr. 199)
302.

Herr Christ, der ein'ge Gott'ssohn

303.

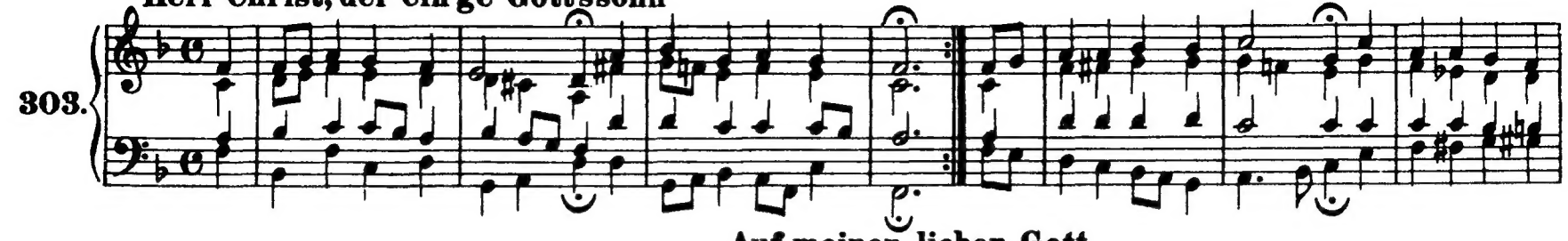

Auf meinen lieben Gott

304.

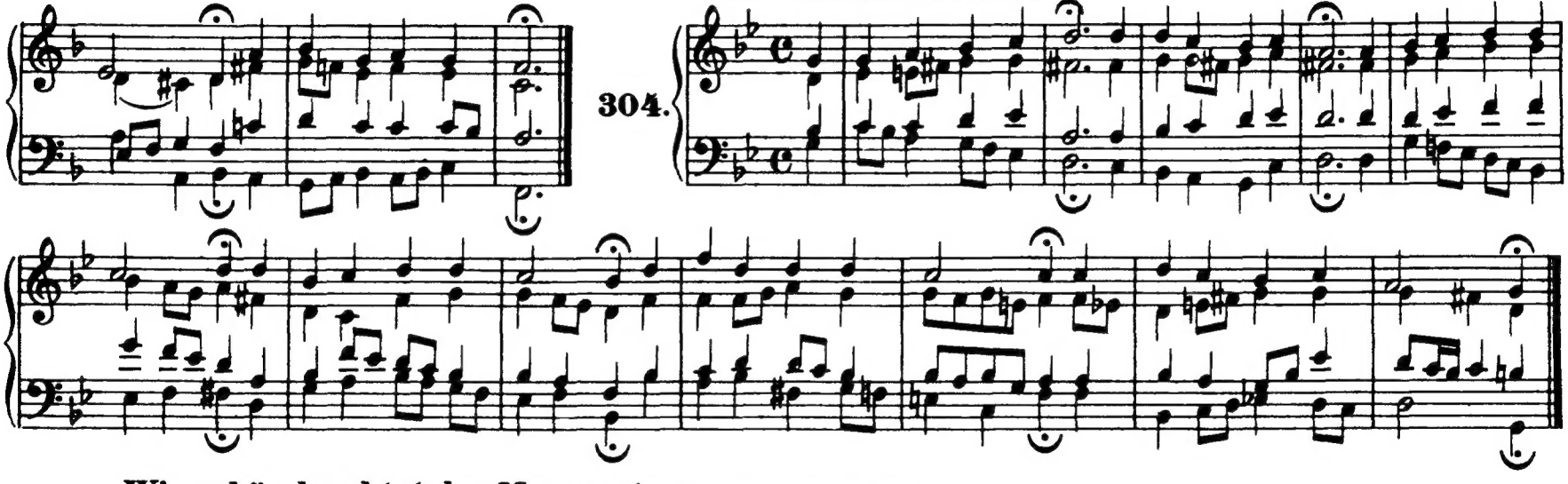

Wie schön leuchtet der Morgenstern (Vergl. Nr. 86 und 195)

305.

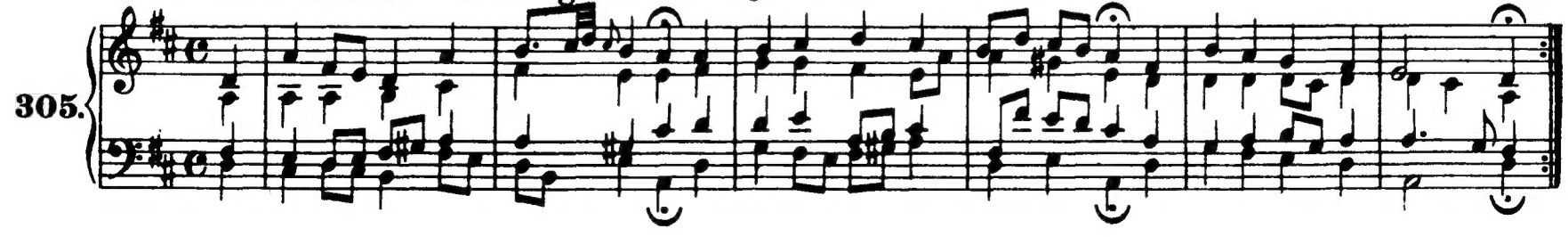

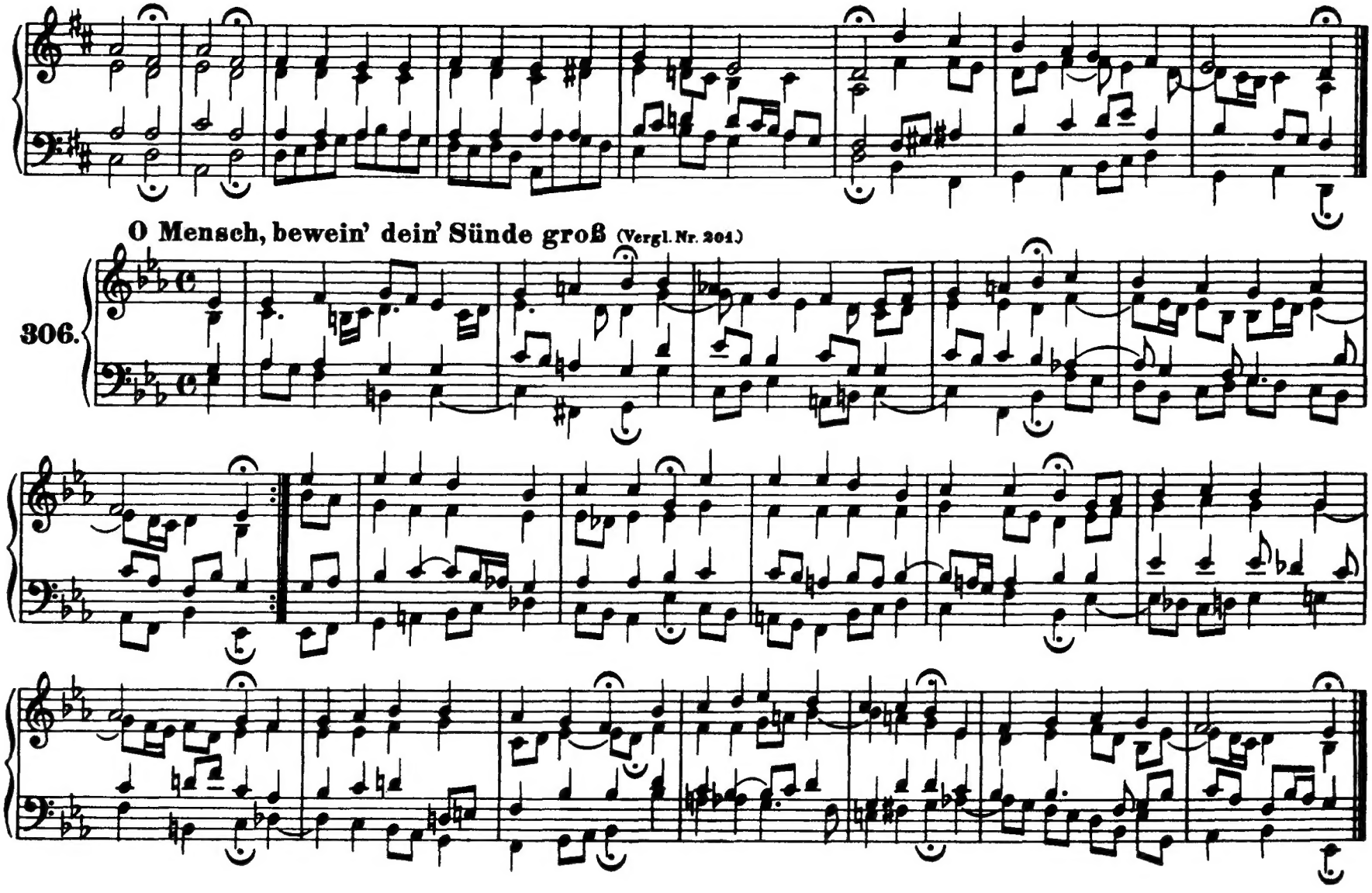
O Mensch, bewein' dein' Sünde groß (Vergl. Nr. 201.)
306.

307. **Christus, der uns selig macht** (Vergl. Nr. 498)

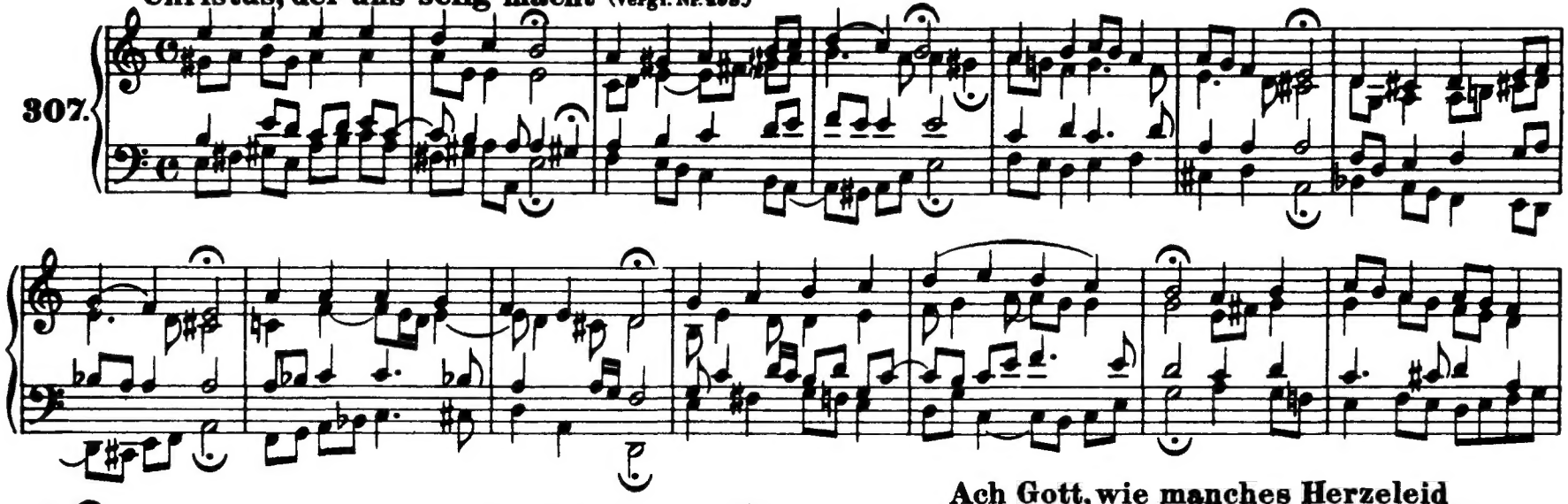

308. **Ach Gott, wie manches Herzeleid**

(Vergl. Nr. 456)

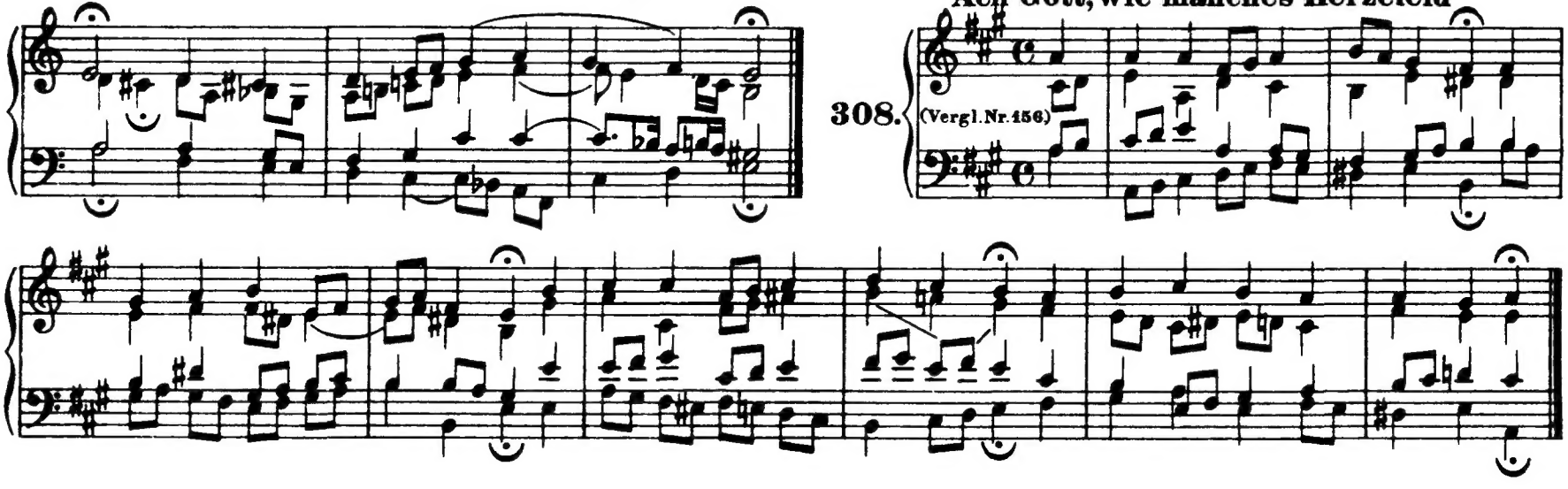

Ein Lämmlein geht und trägt die Schuld (Vergl. Nr. 5)

309.

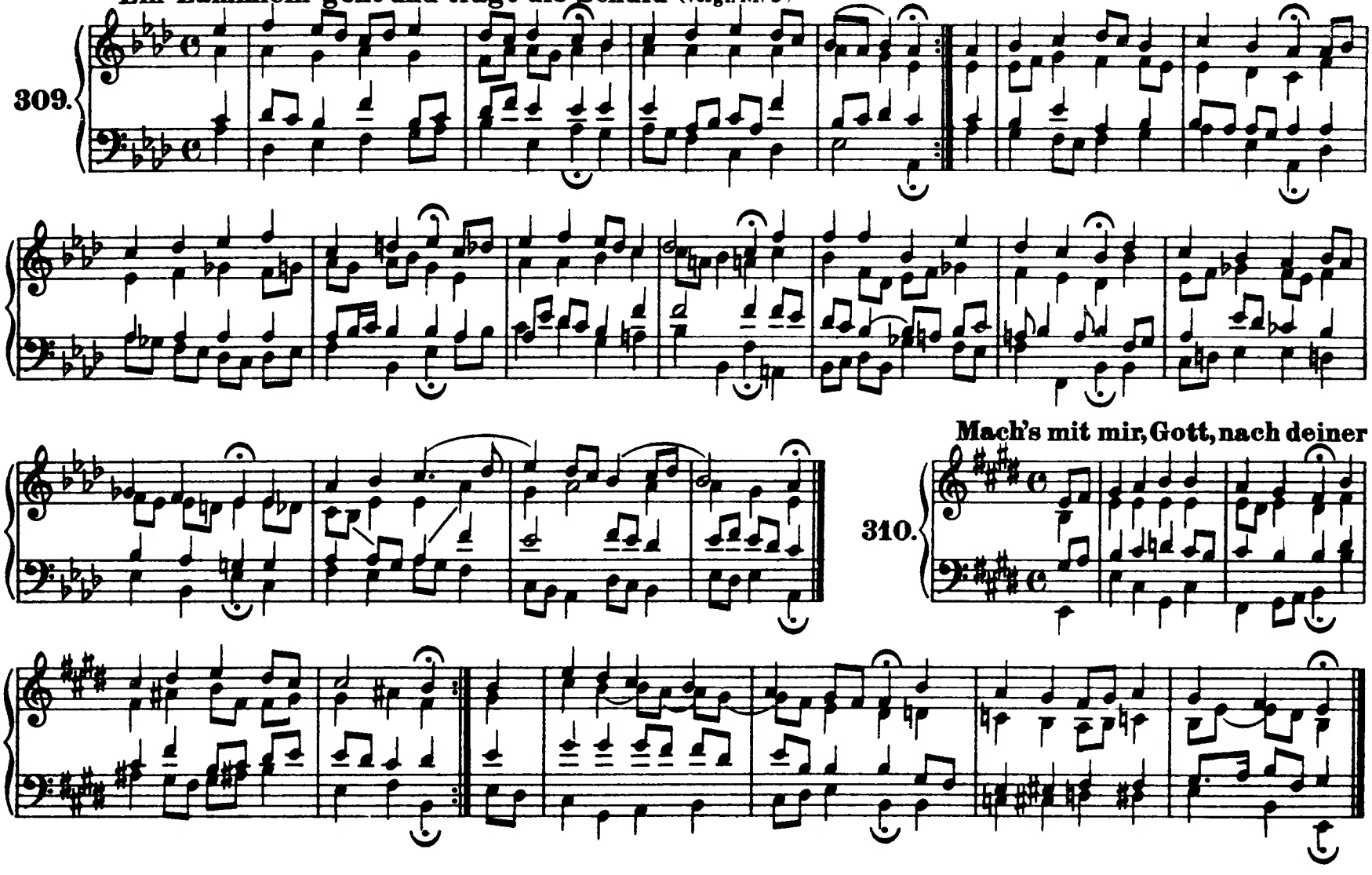

Mach's mit mir, Gott, nach deiner

310.

311. **Dank sei Gott in der Höhe**

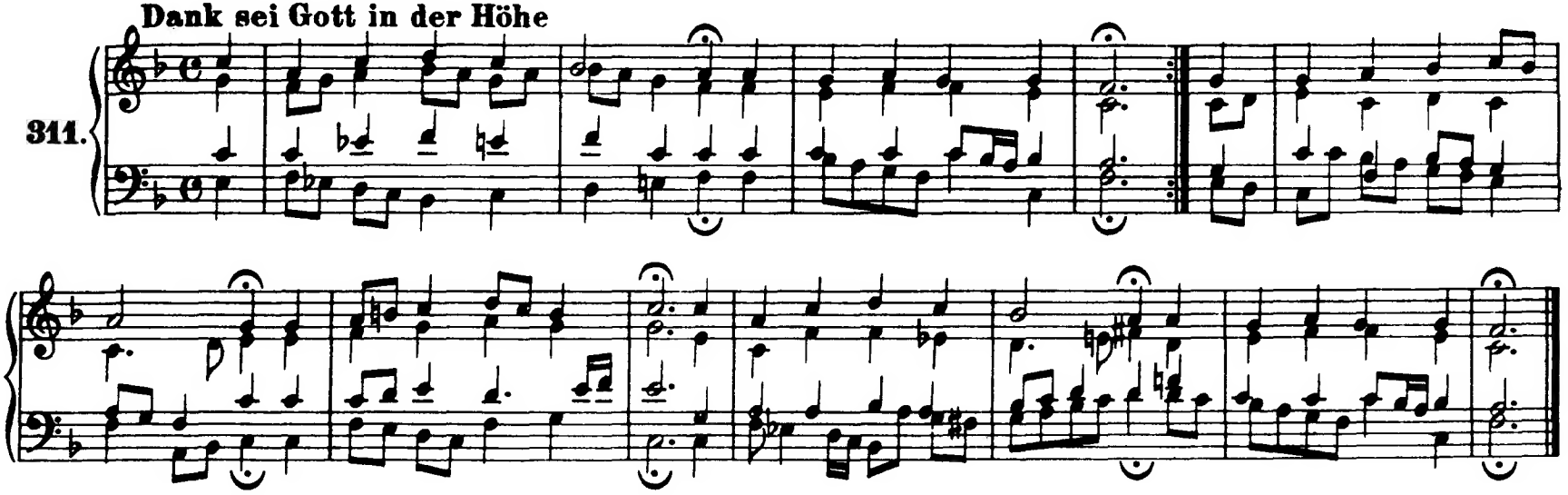

312. **O Gott, du frommer Gott**

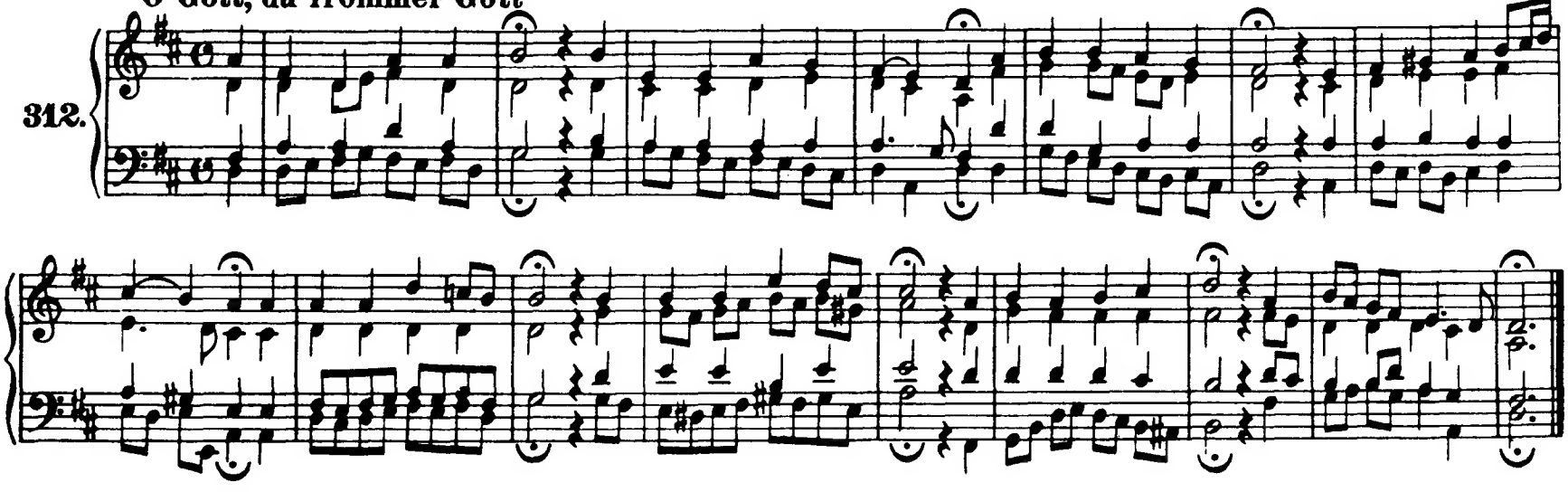

313. **Allein Gott in der Höh' sei Ehr'** (Vergl. Nr. 353)

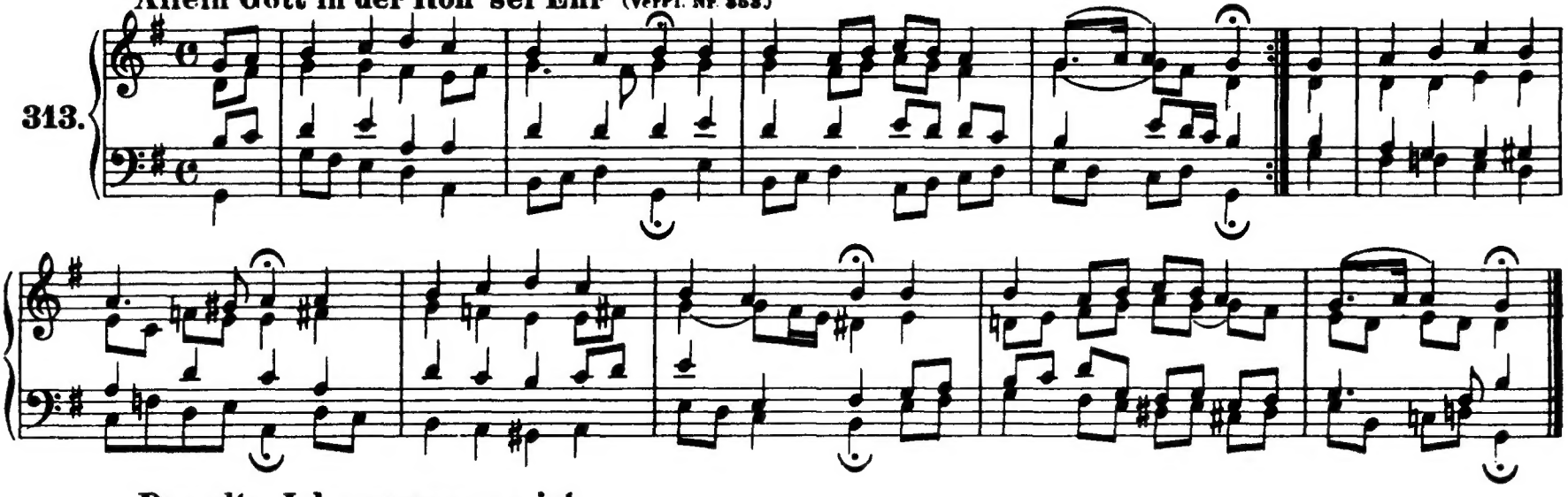

314. **Das alte Jahr vergangen ist**

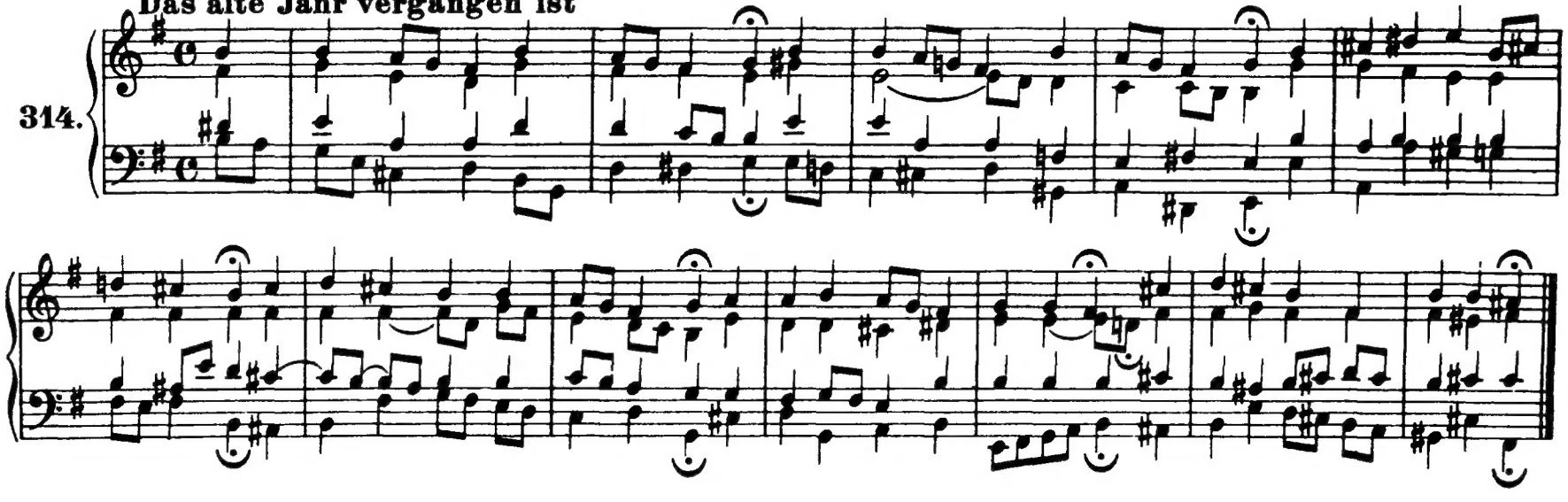

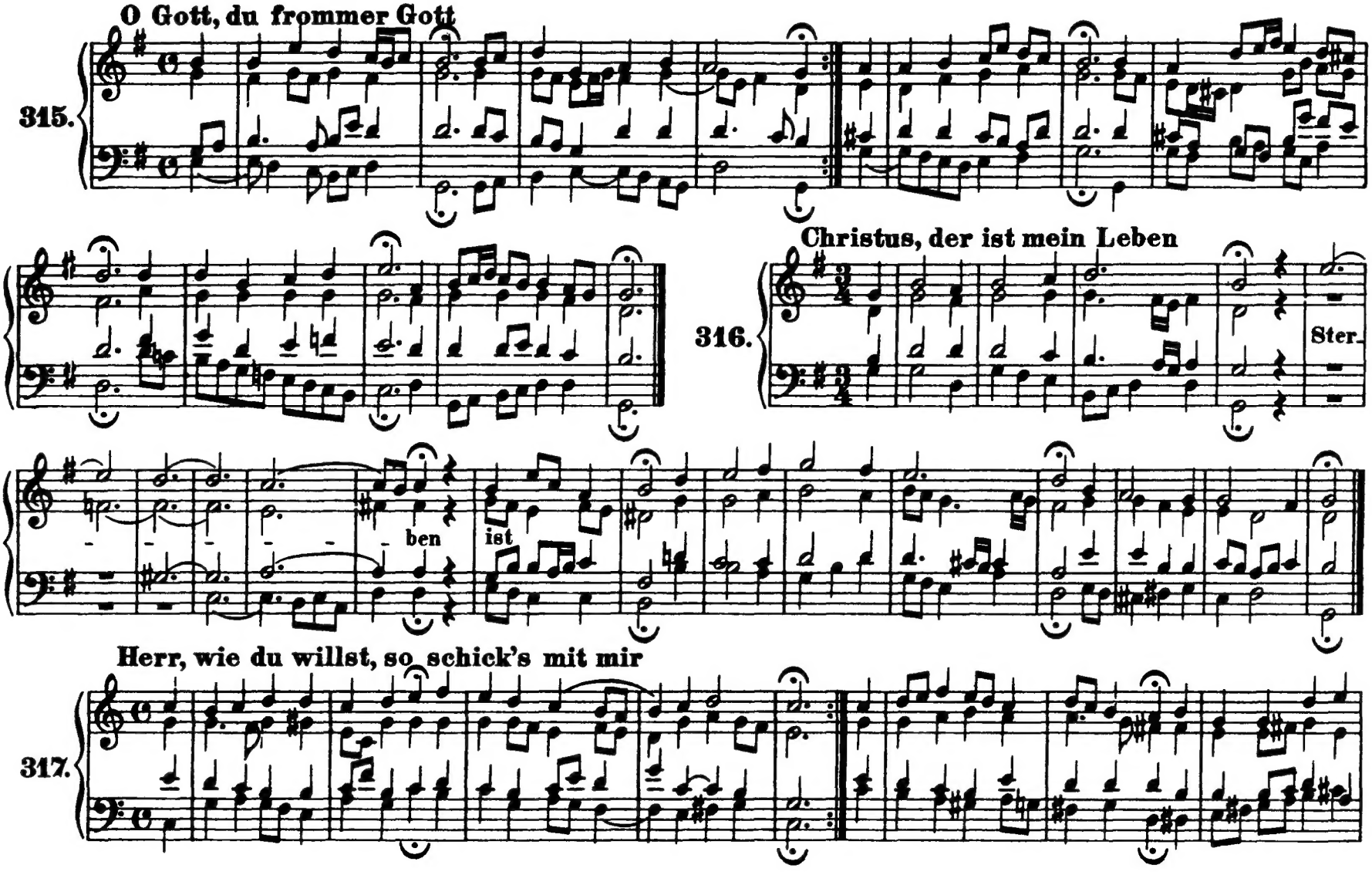
O Gott, du frommer Gott
315.
Christus, der ist mein Leben
316.
Ster-
ben
ist
Herr, wie du willst, so schick's mit mir
317.

318. **Herr, wie du willst, so schick's mit mir** (Vergl. Nr. 144.)

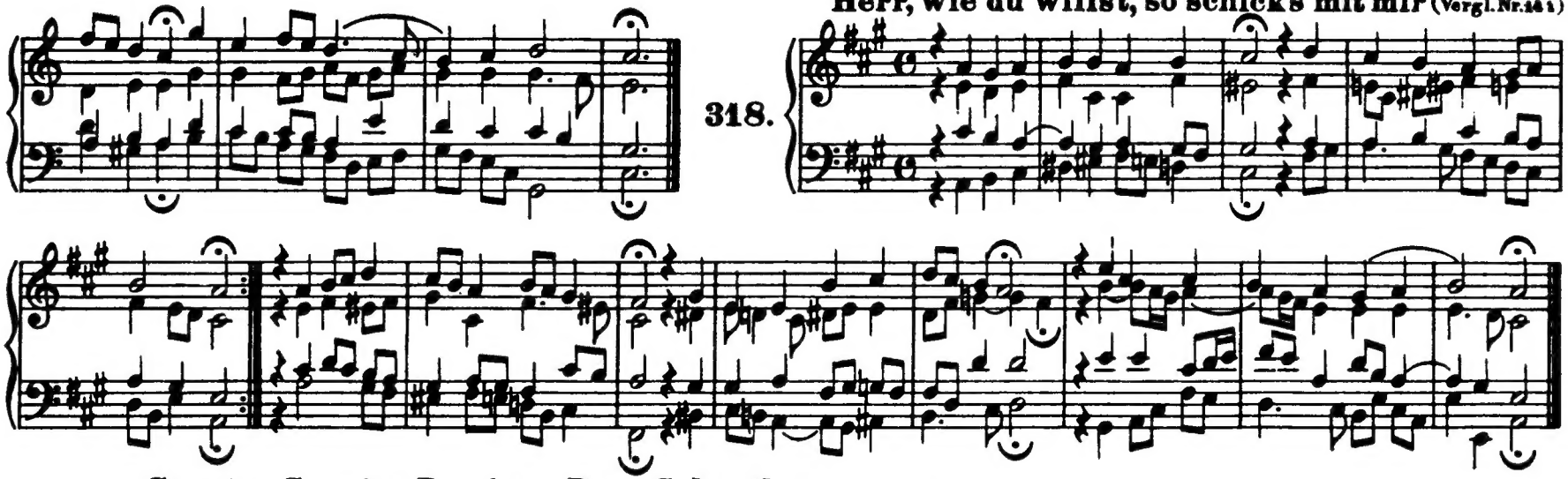

319. **Sanctus Sanctus Dominus Deus Sabaoth** (Vergl. Nr. 235.)

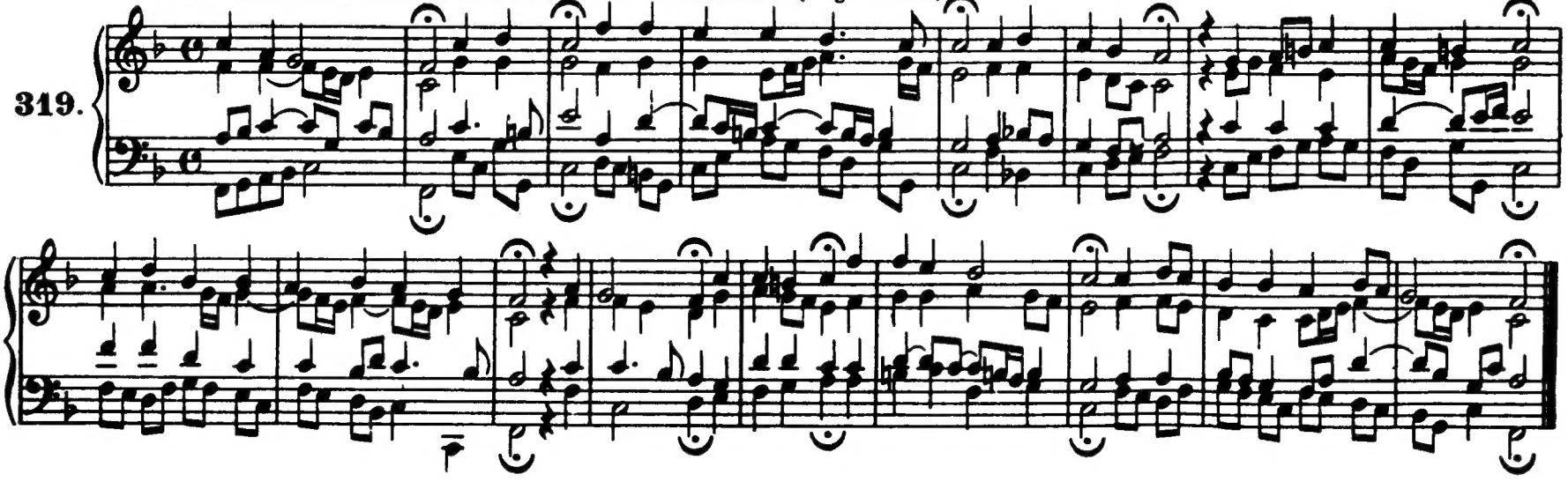

320. Gott sei uns gnädig und barmherzig

321. Wir Christenleut'

322. Wenn mein Stündlein vorhanden ist

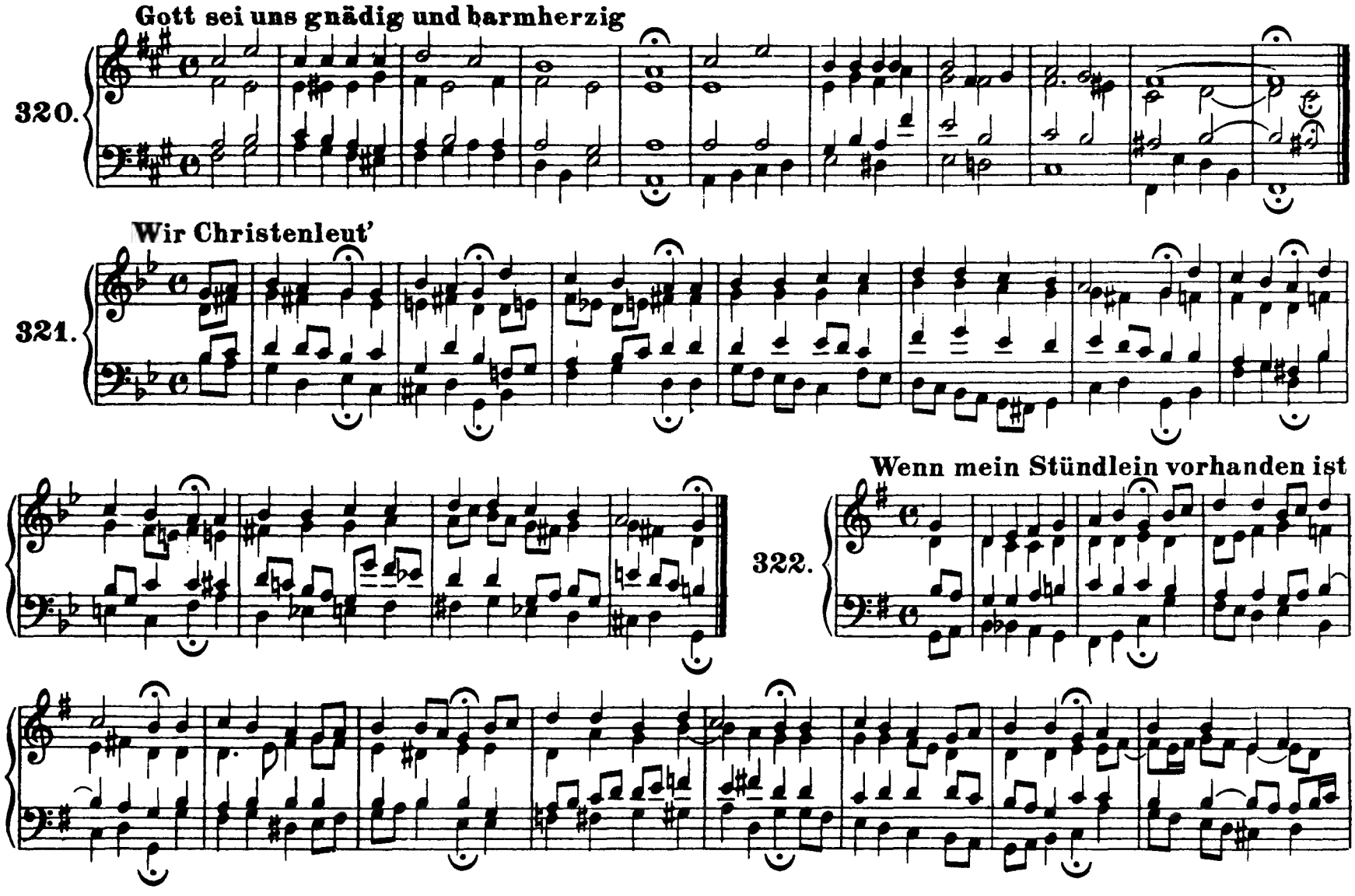

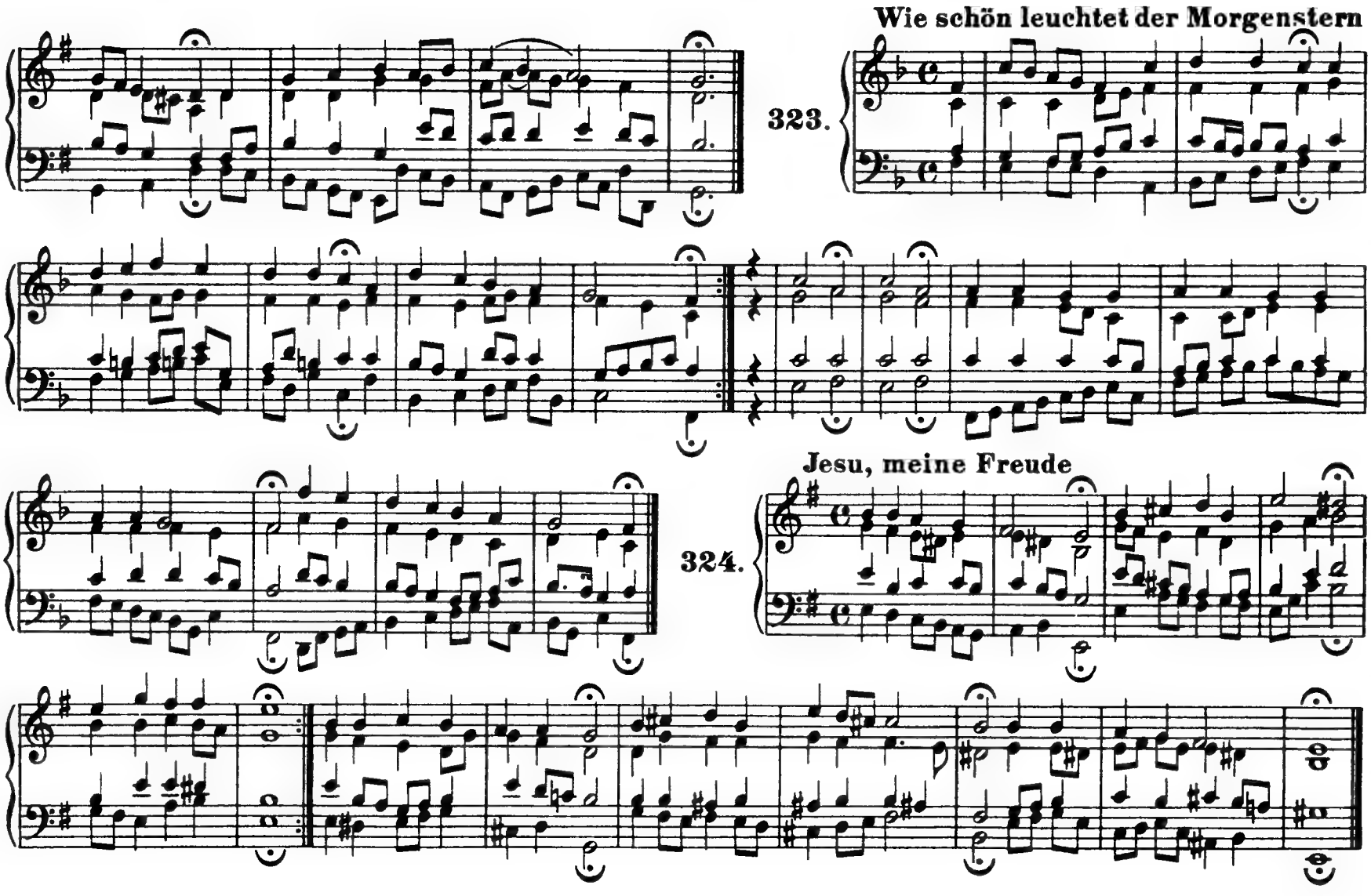
Wie schön leuchtet der Morgenstern
323.
Jesu, meine Freude
324.

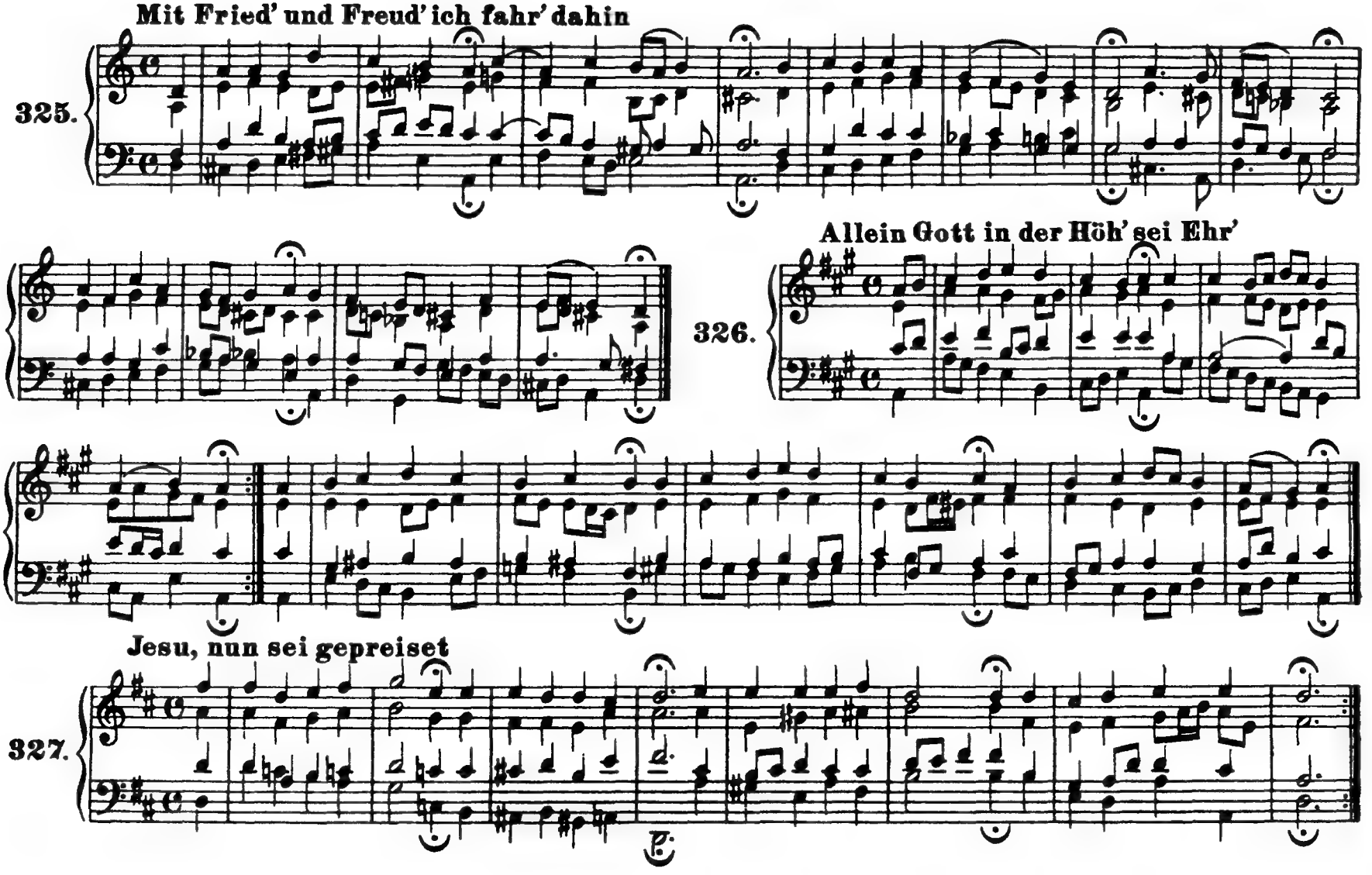
Mit Fried' und Freud' ich fahr' dahin
325.
Allein Gott in der Höh' sei Ehr'
326.
Jesu, nun sei gepreiset
327.

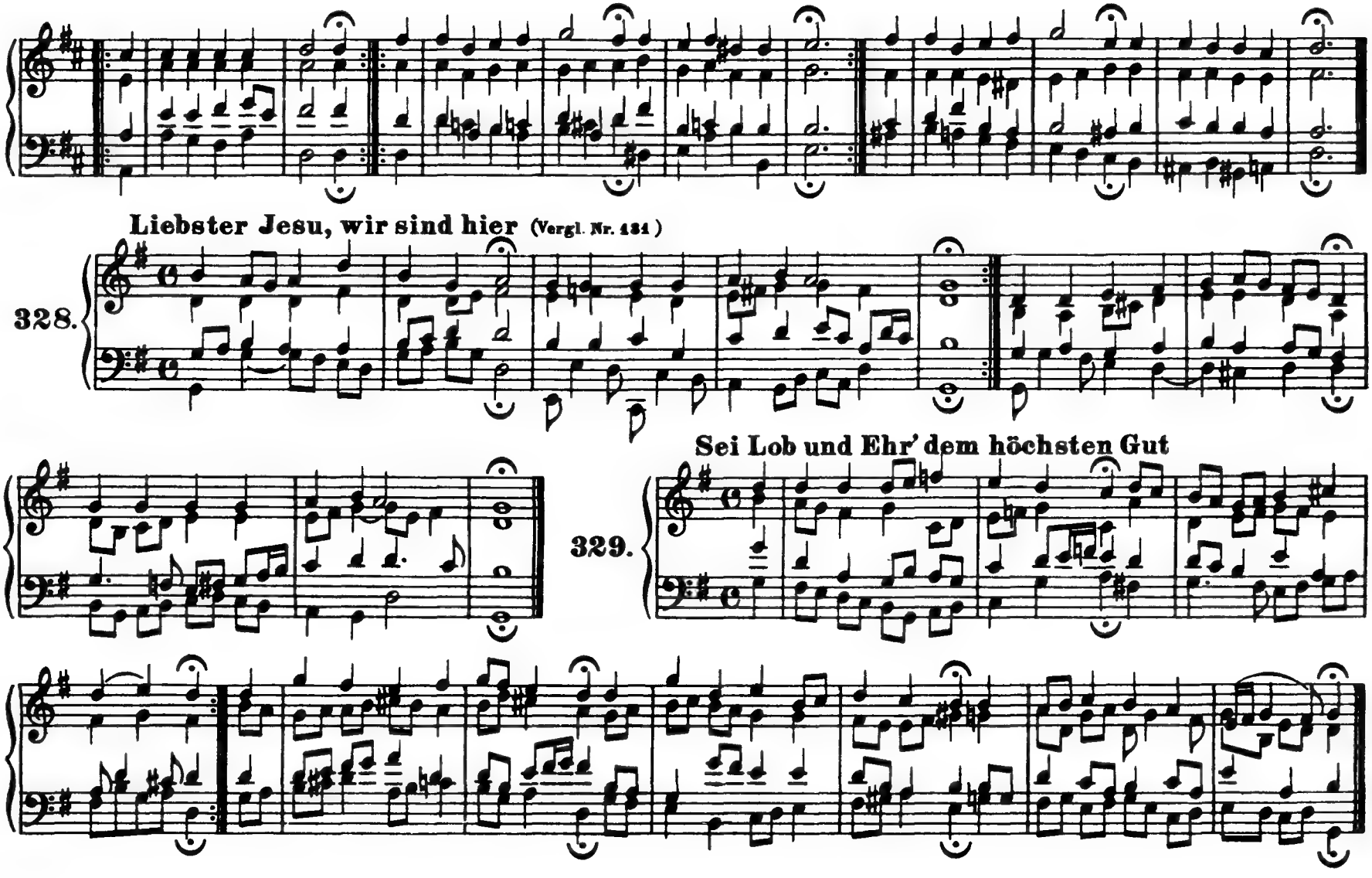
Liebster Jesu, wir sind hier (Vergl. Nr. 131)
328.
Sei Lob und Ehr' dem höchsten Gut
329.

Nun danket alle Gott

330.

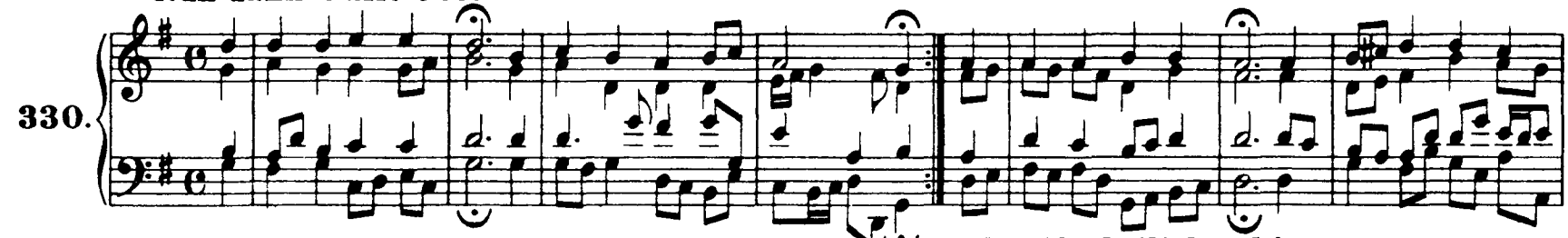

Wo soll ich fliehen hin

331.

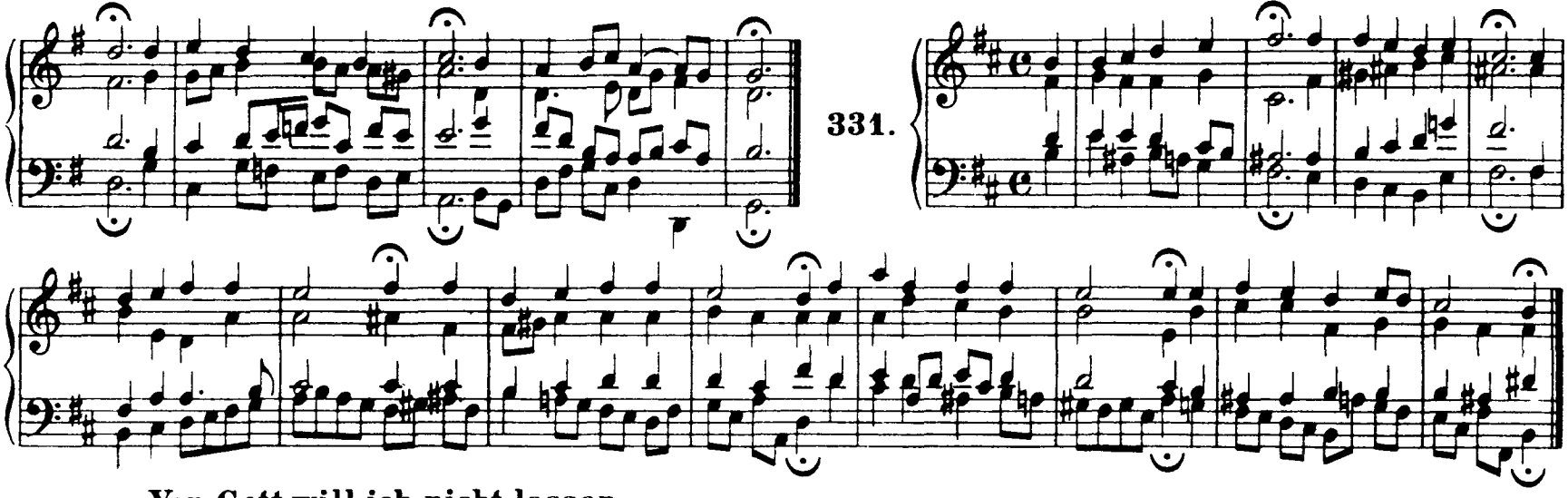

Von Gott will ich nicht lassen

332.

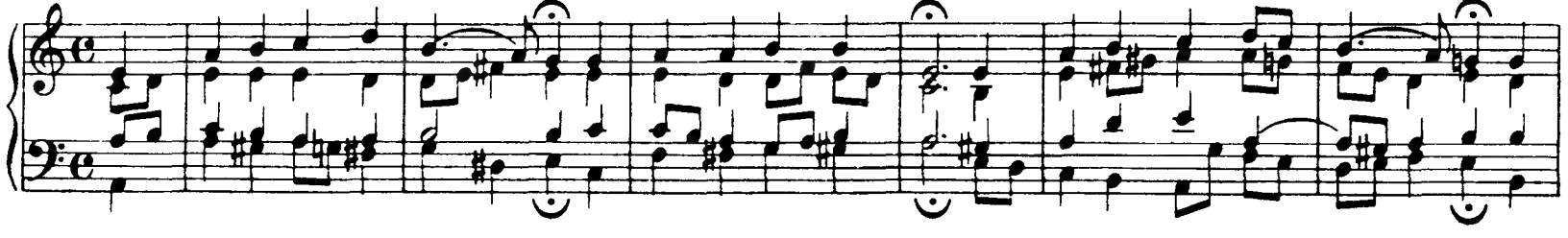

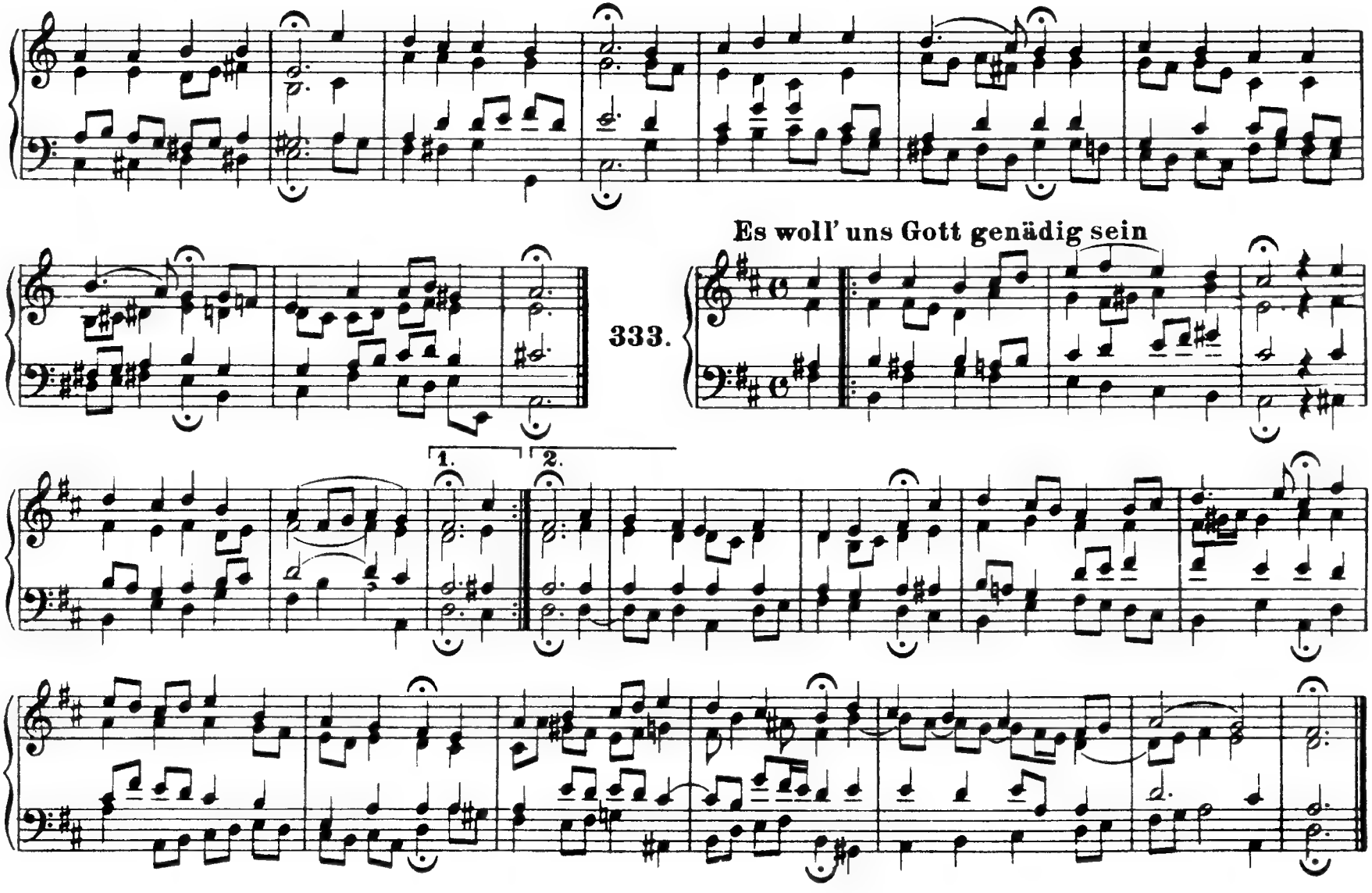
Es woll' uns Gott genädig sein
333.
1.
2.

Für deinen Thron tret' ich hiermit

334.

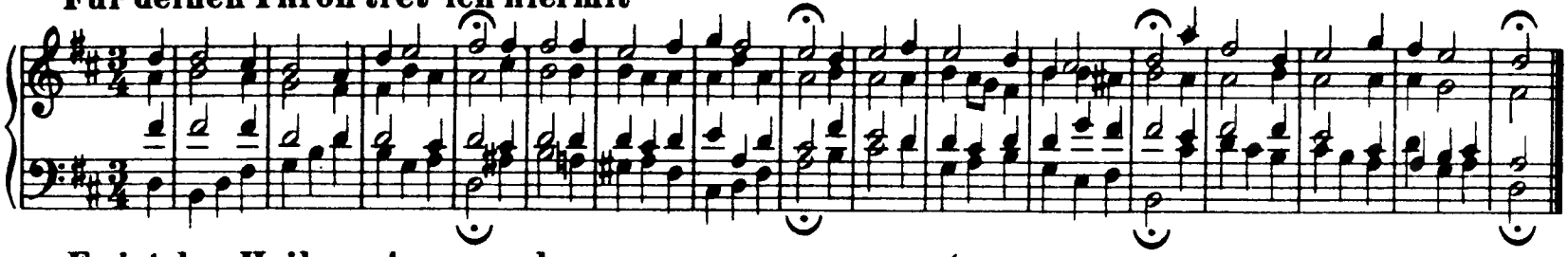

Es ist das Heil uns kommen her

335.

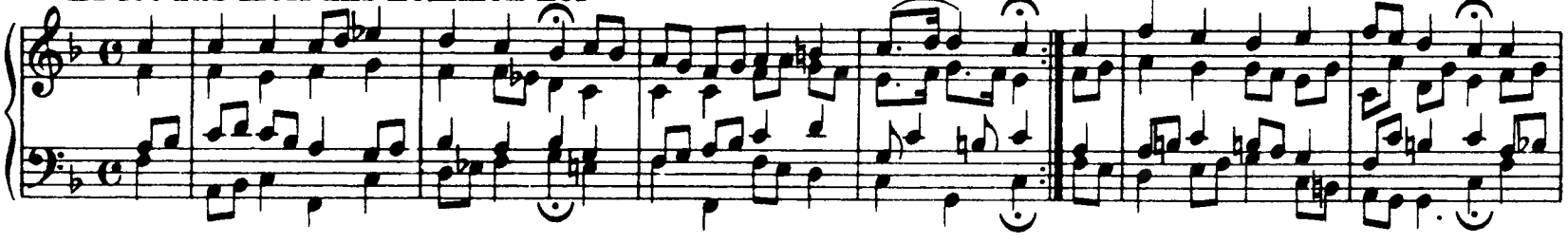

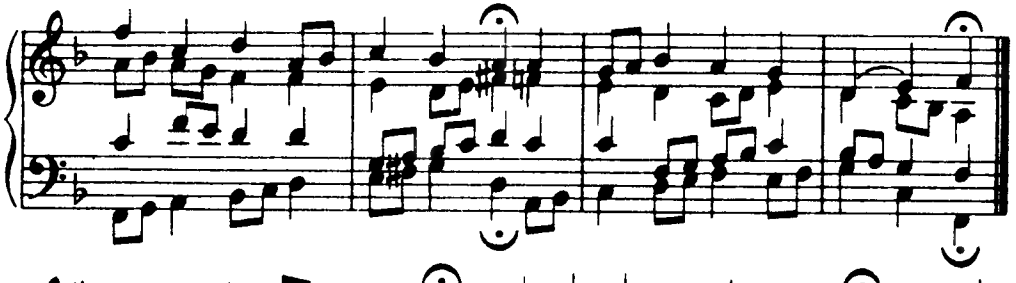

Wo Gott der Herr nicht bei uns hält

336.

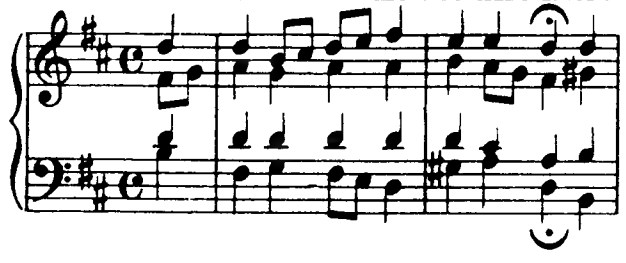

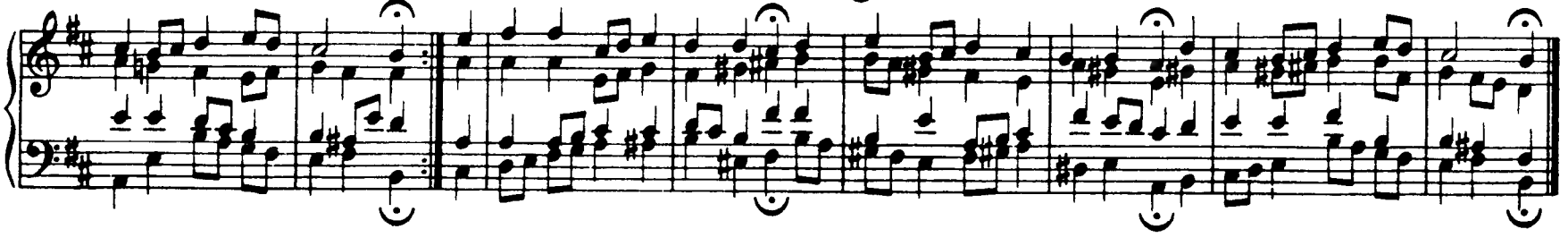

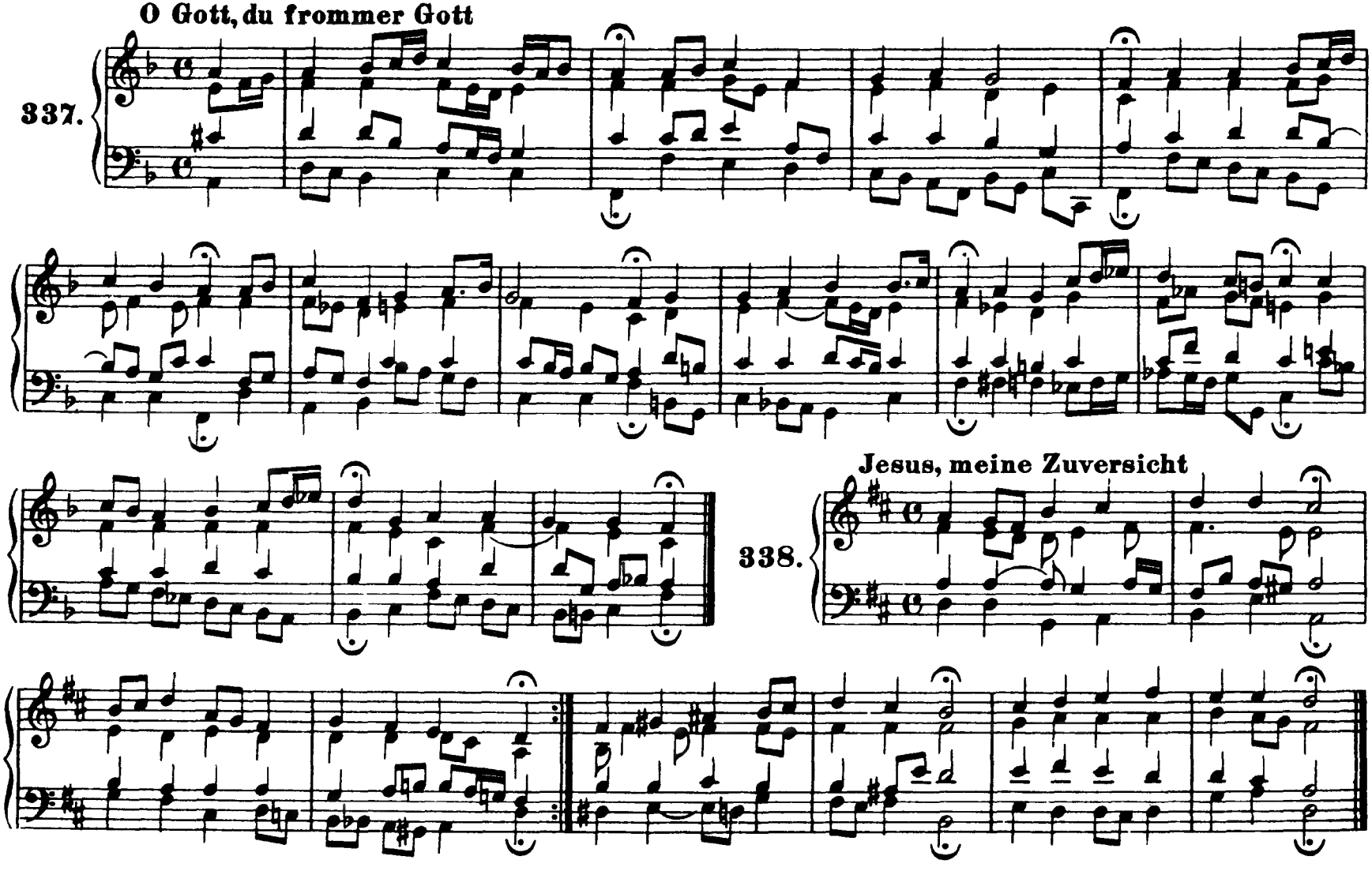
O Gott, du frommer Gott

Jesus, meine Zuversicht

Wer nur den lieben Gott läßt walten

339.

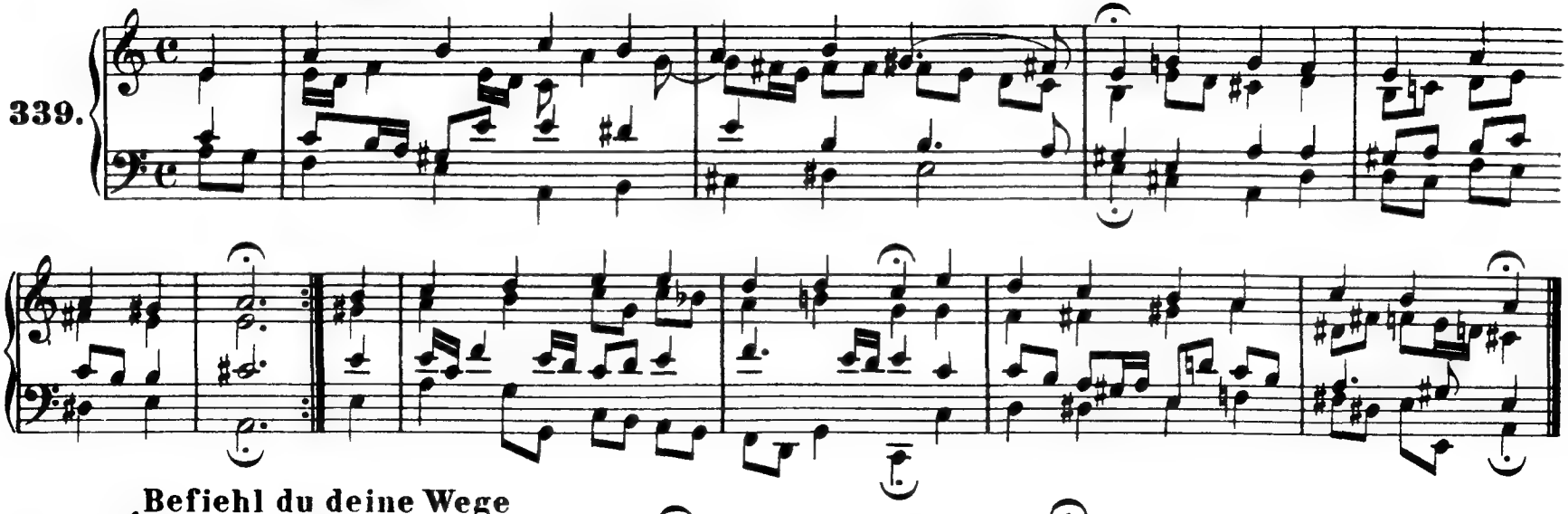

Befiehl du deine Wege

340.

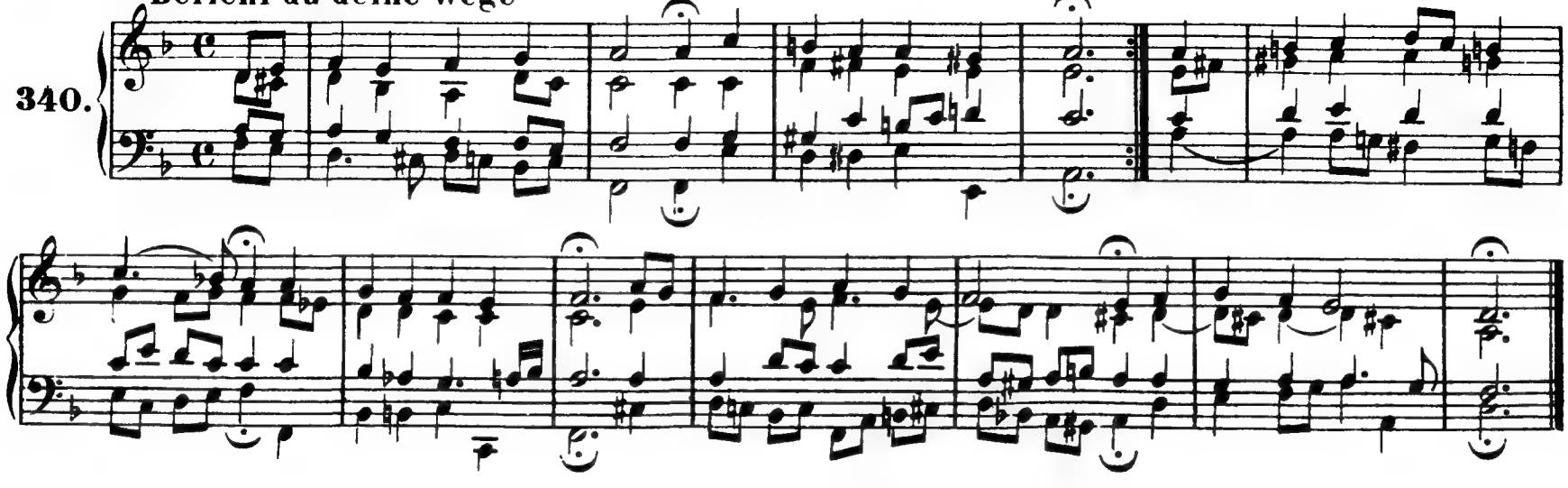

Ich dank' dir, lieber Herre

341.

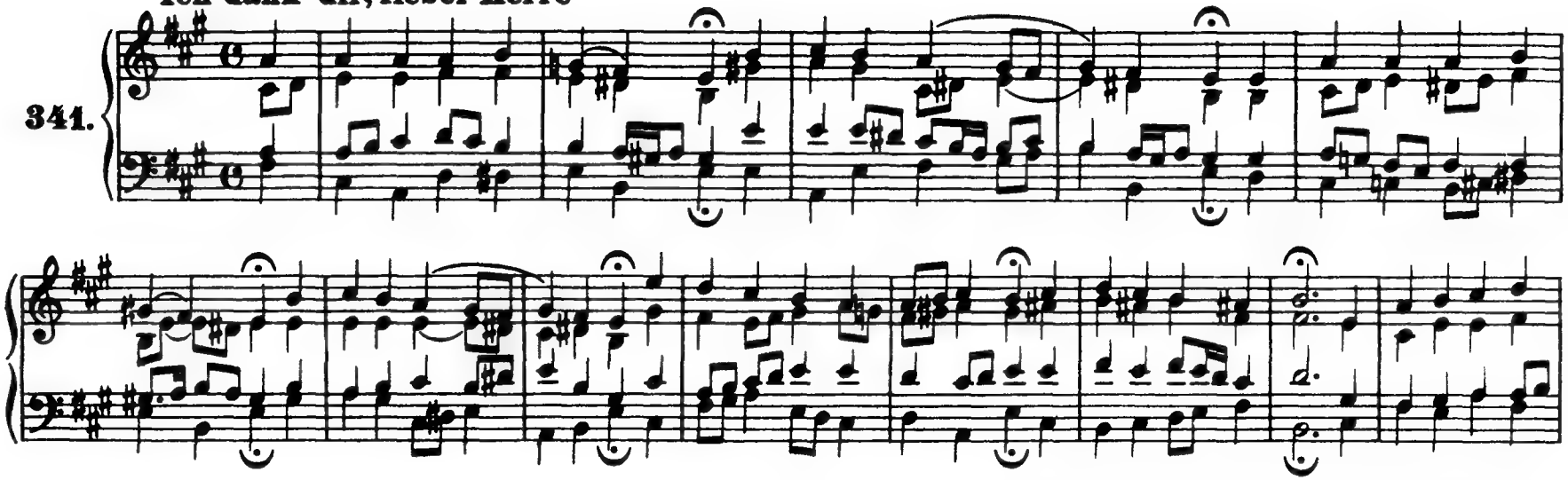

Lobt Gott, ihr Christen, allzugleich

342.

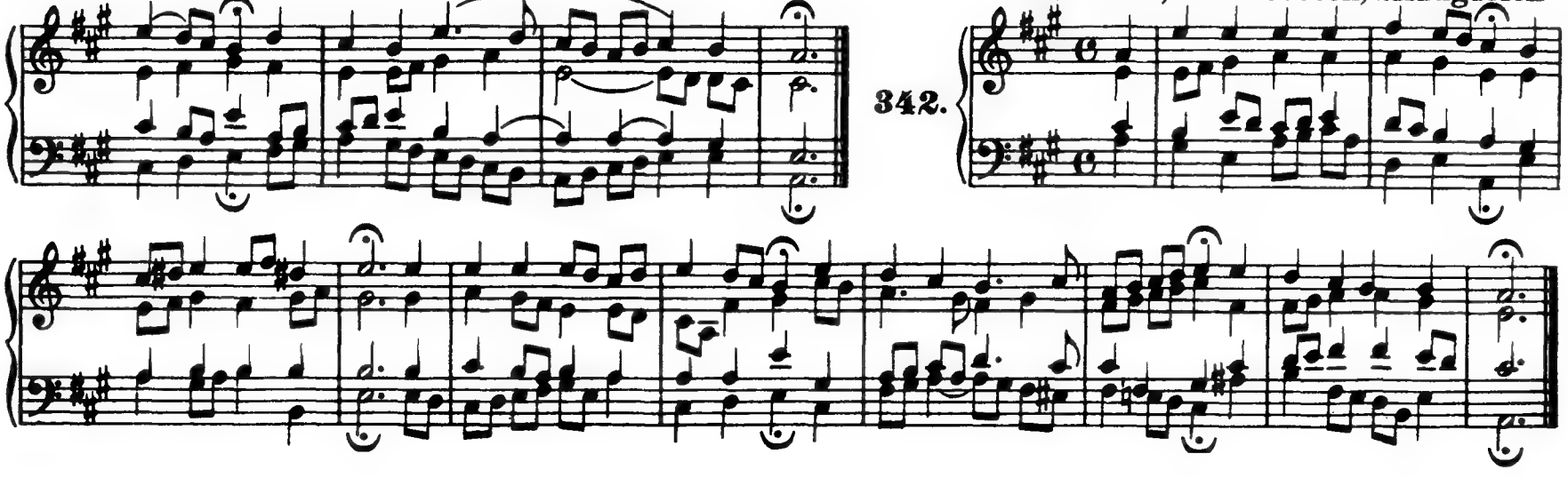

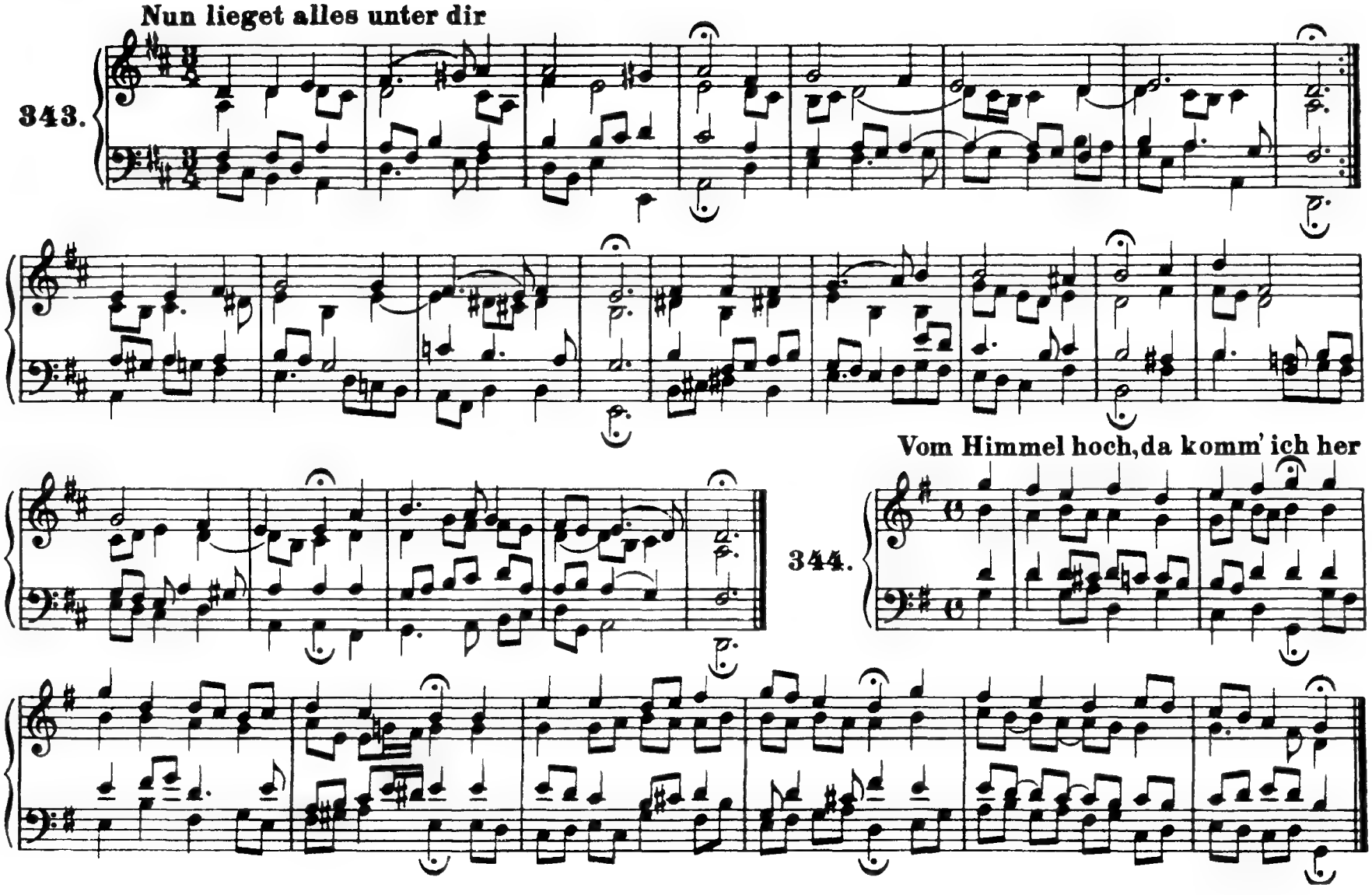
Nun lieget alles unter dir
343.
Vom Himmel hoch, da komm' ich her
344.

O Haupt voll Blut und Wunden

345.

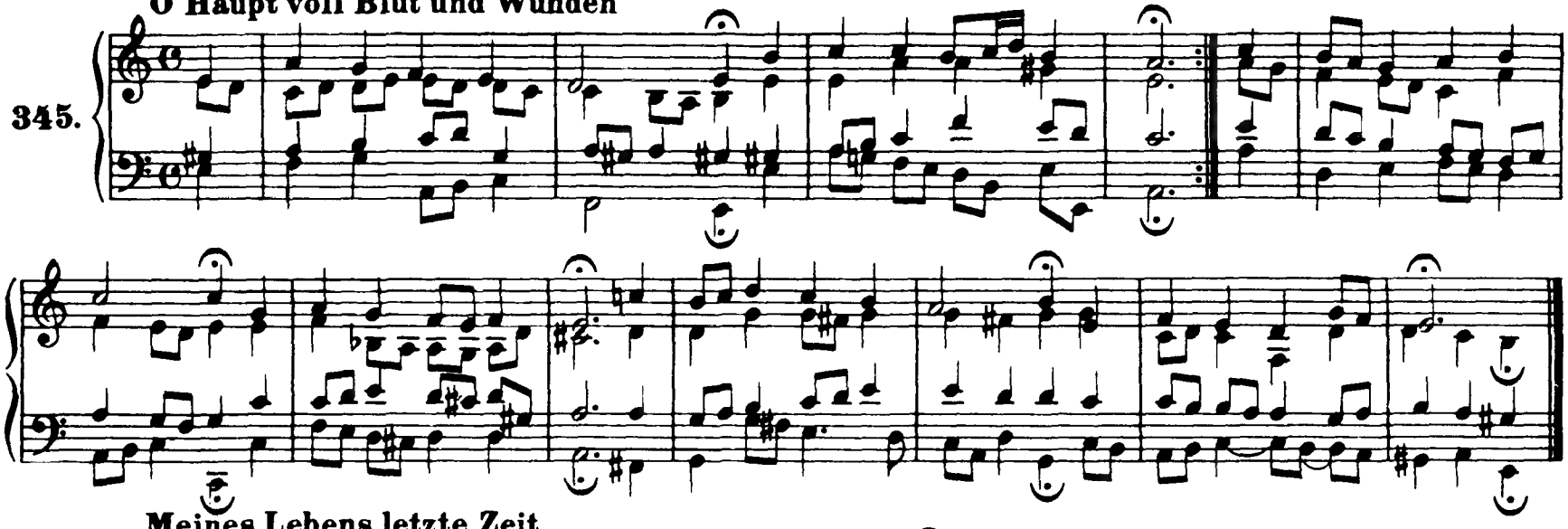

Meines Lebens letzte Zeit

346.

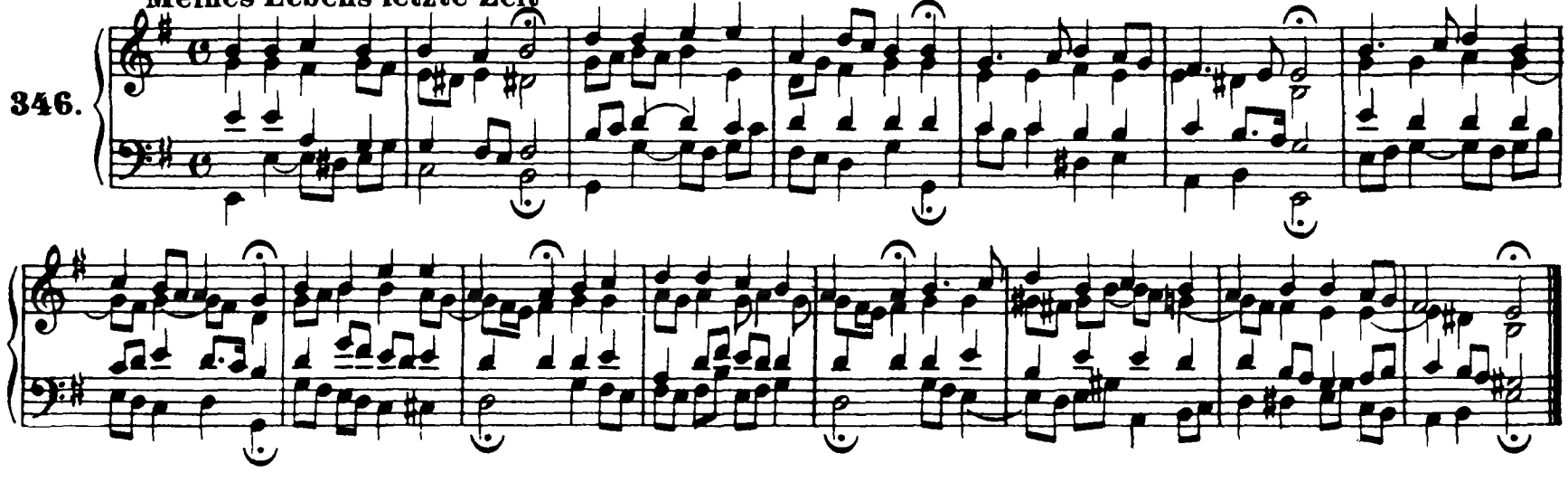

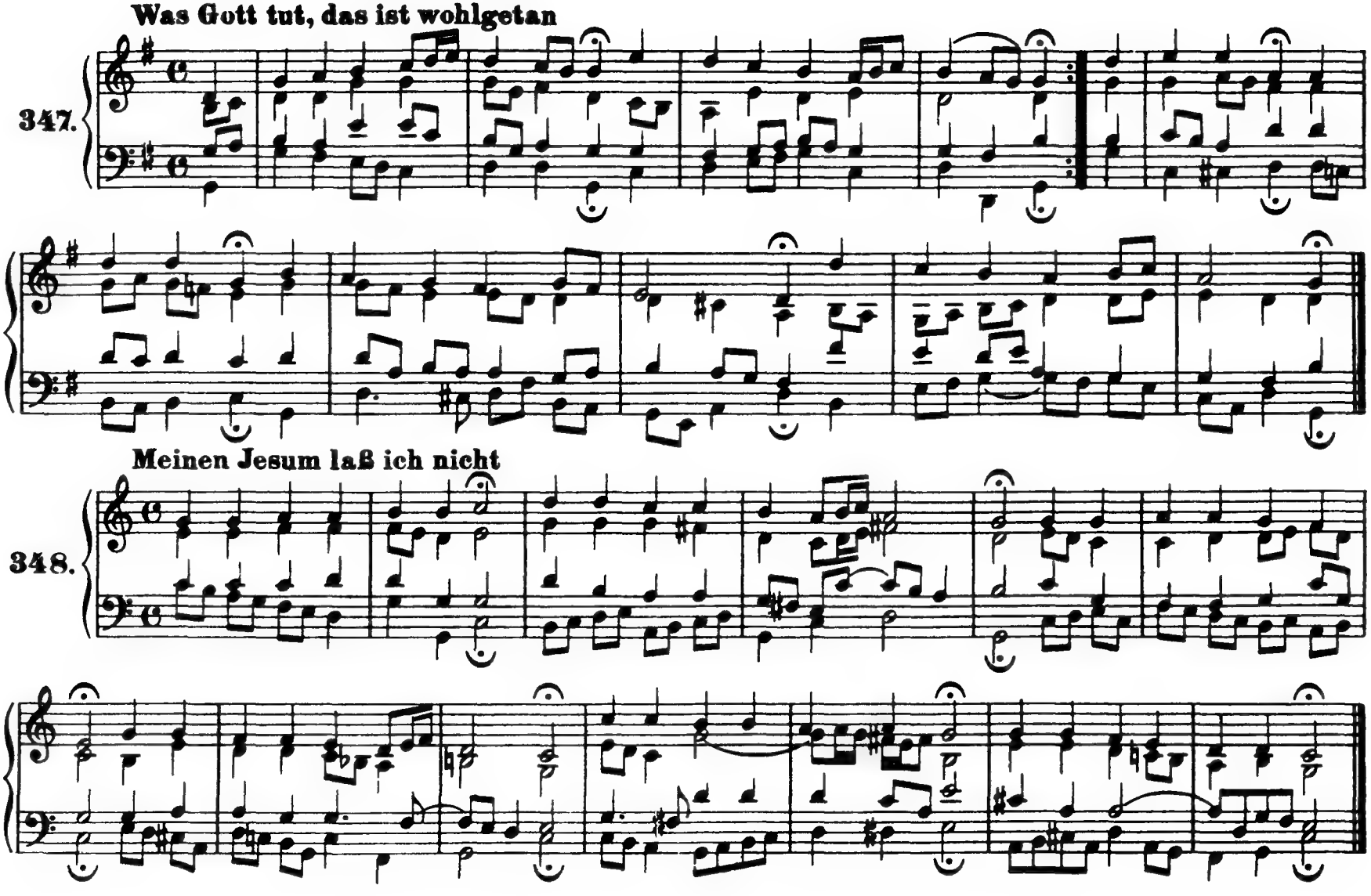
Was Gott tut, das ist wohlgetan
347.
Meinen Jesum laß ich nicht
348.

Ich hab' in Gottes Herz und Sinn (Vergl. Nr. 190)

349.

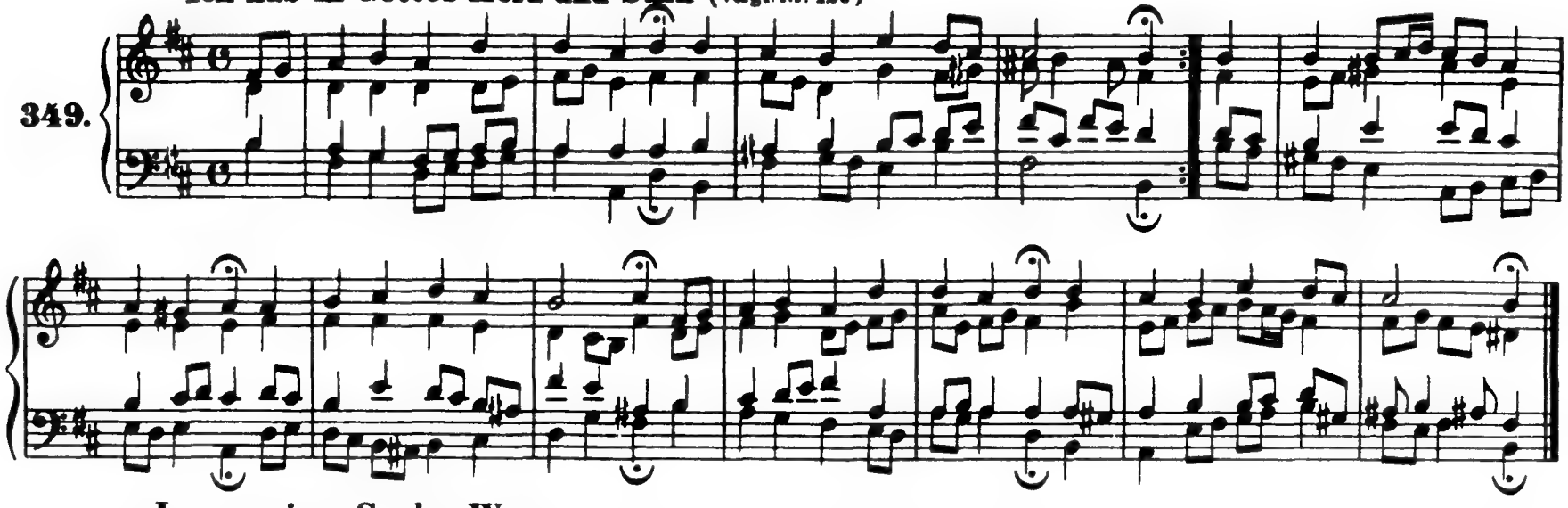

Jesu, meiner Seelen Wonne

350.

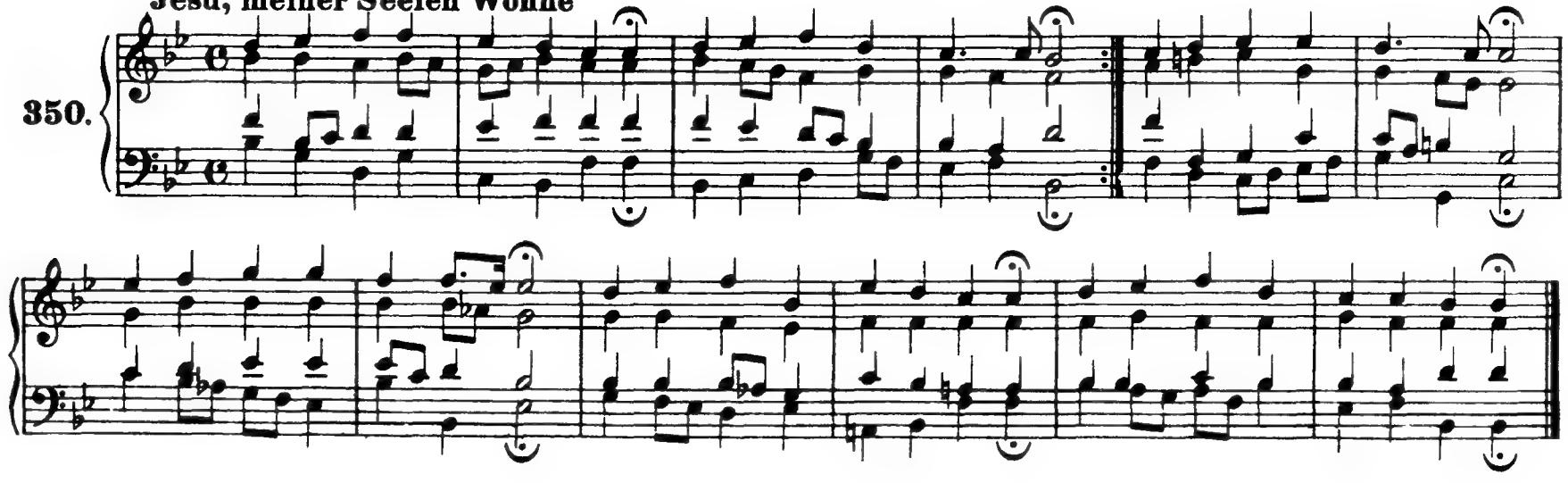

Wenn mein Stündlein vorhanden ist

351.

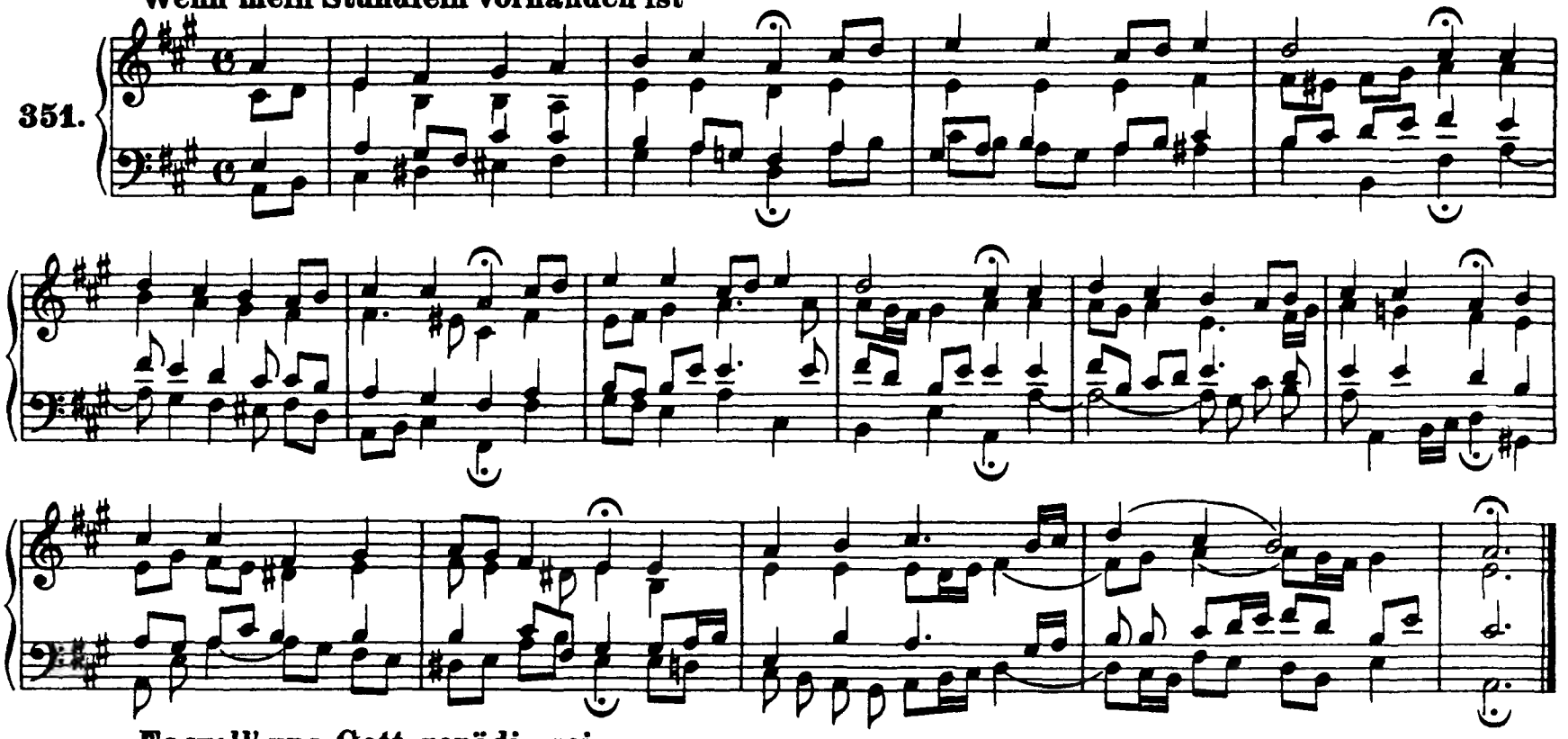

Es woll' uns Gott genädig sein

352.

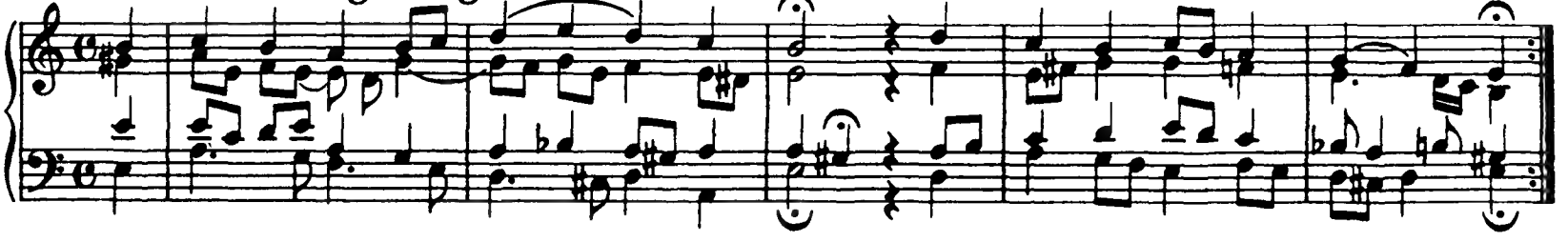

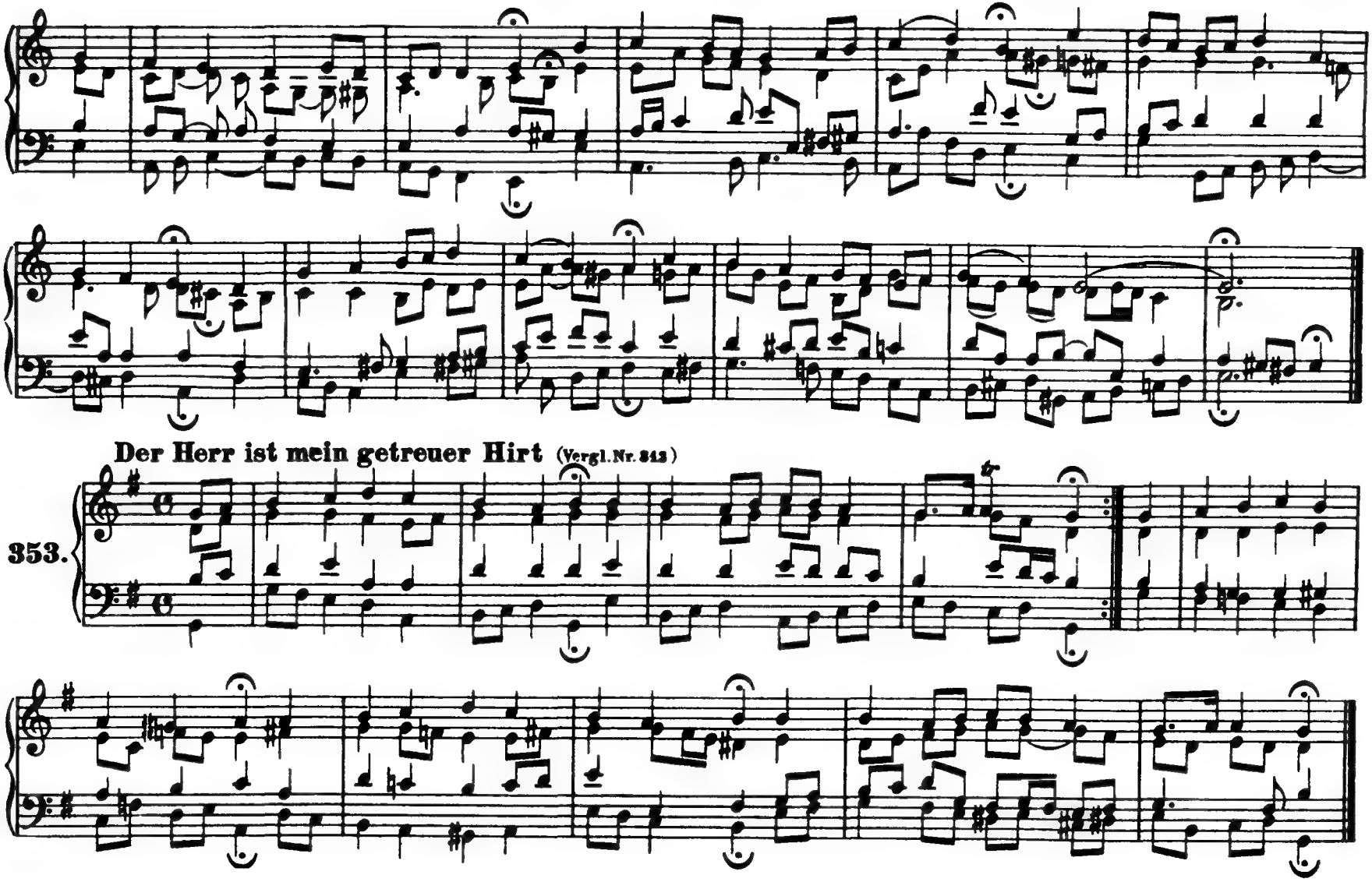
Der Herr ist mein getreuer Hirt (Vergl. Nr. 343)
353.

Sei Lob und Ehr' dem höchsten Gut

354.

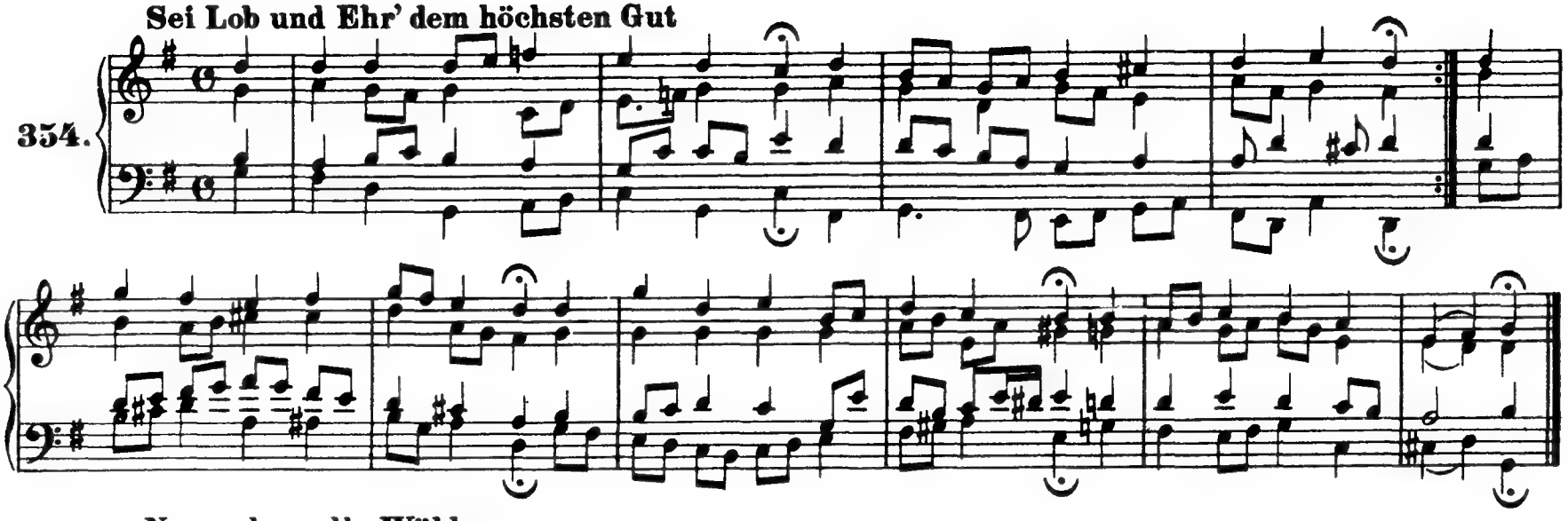

Nun ruhen alle Wälder

355.

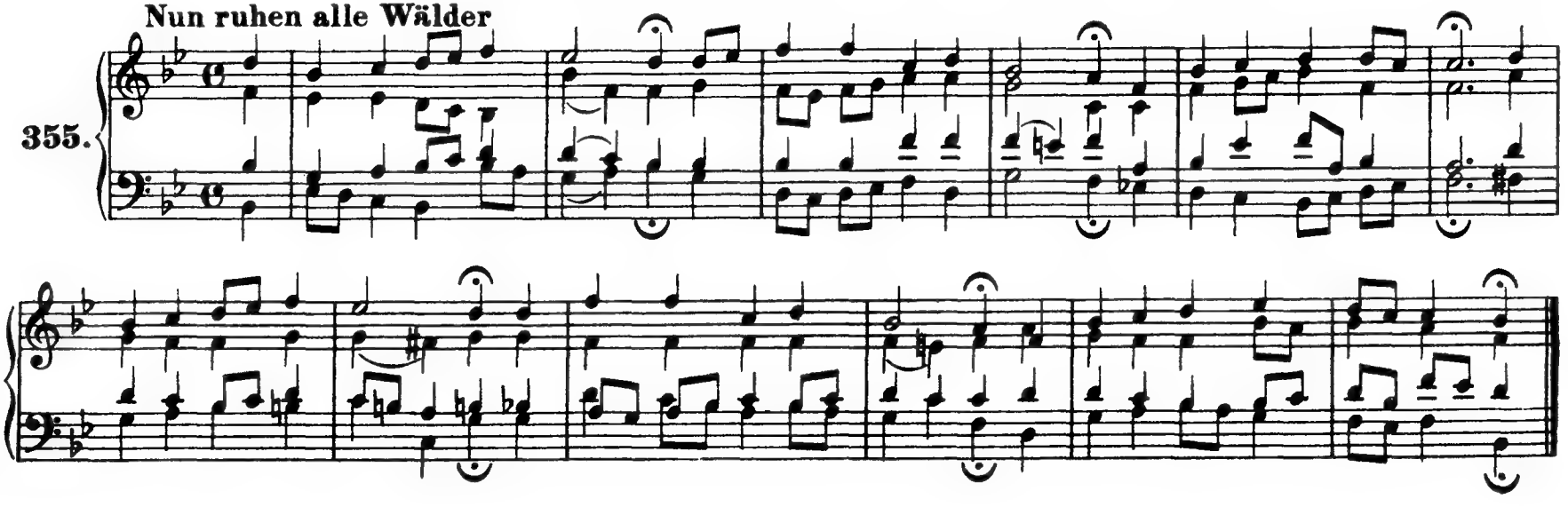

356. **Jesu, meine Freude**

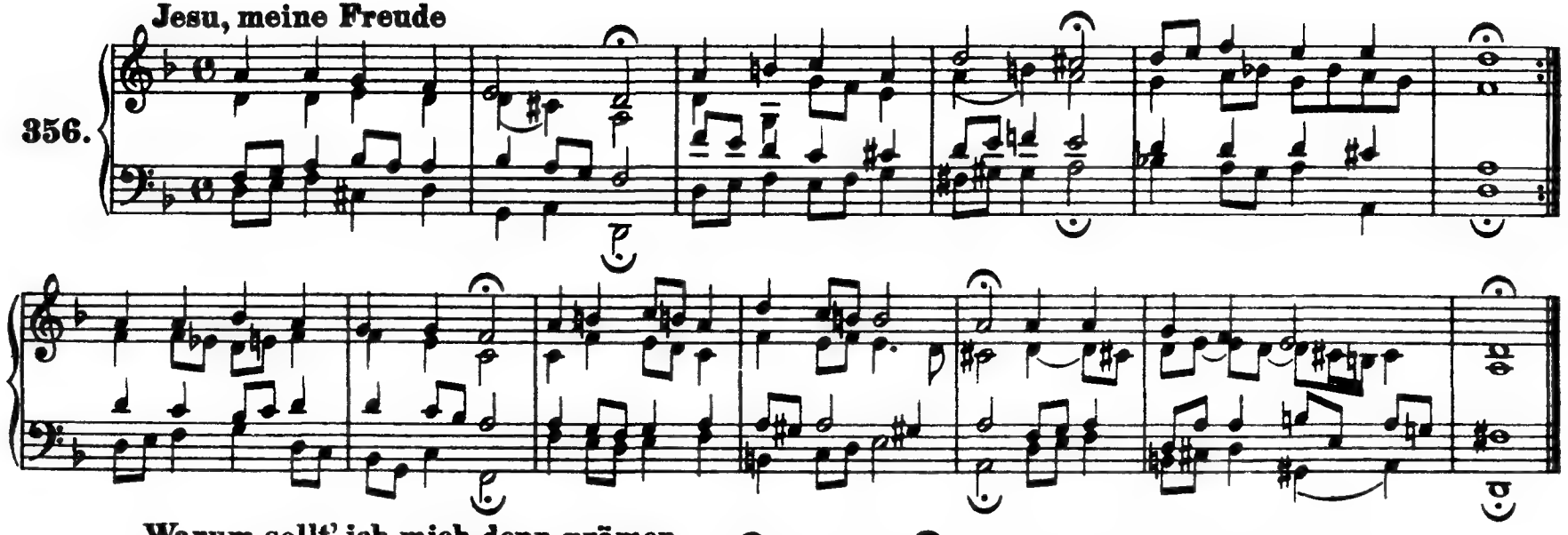

357. **Warum sollt' ich mich denn grämen**

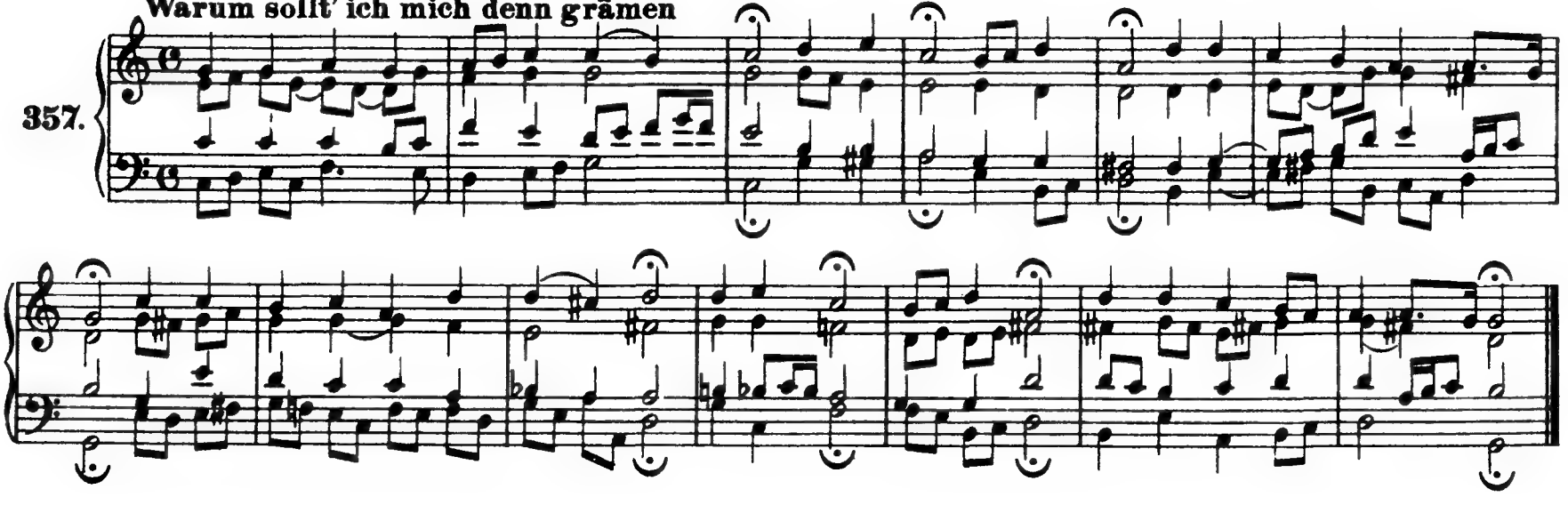

Meine Seel' erhebt den Herren

358.

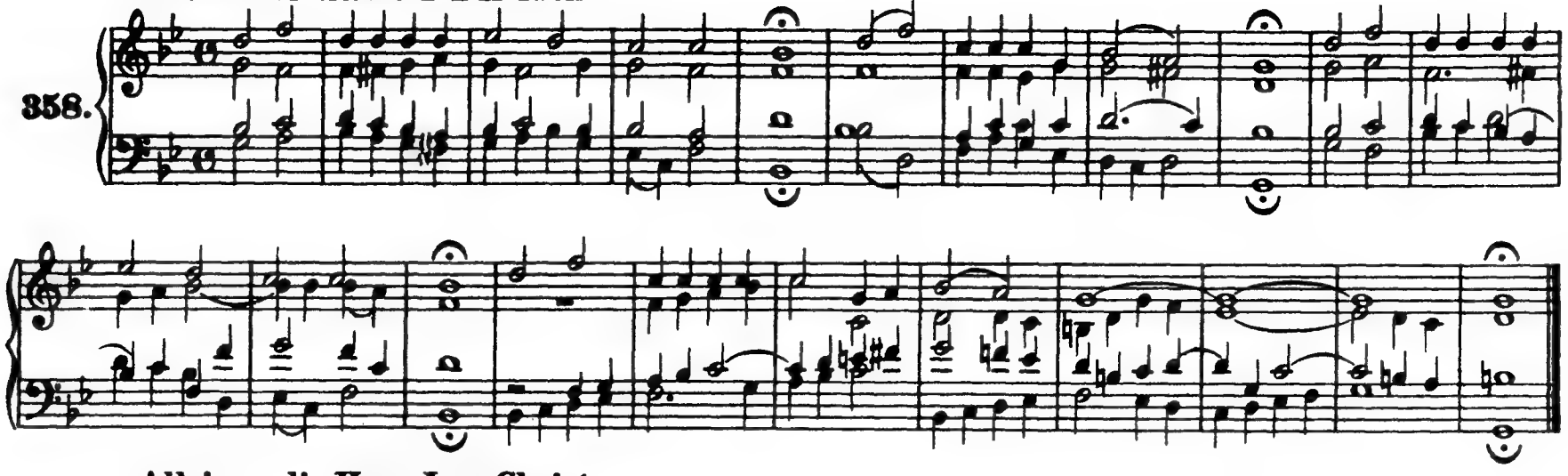

Allein zu dir, Herr Jesu Christ

359.

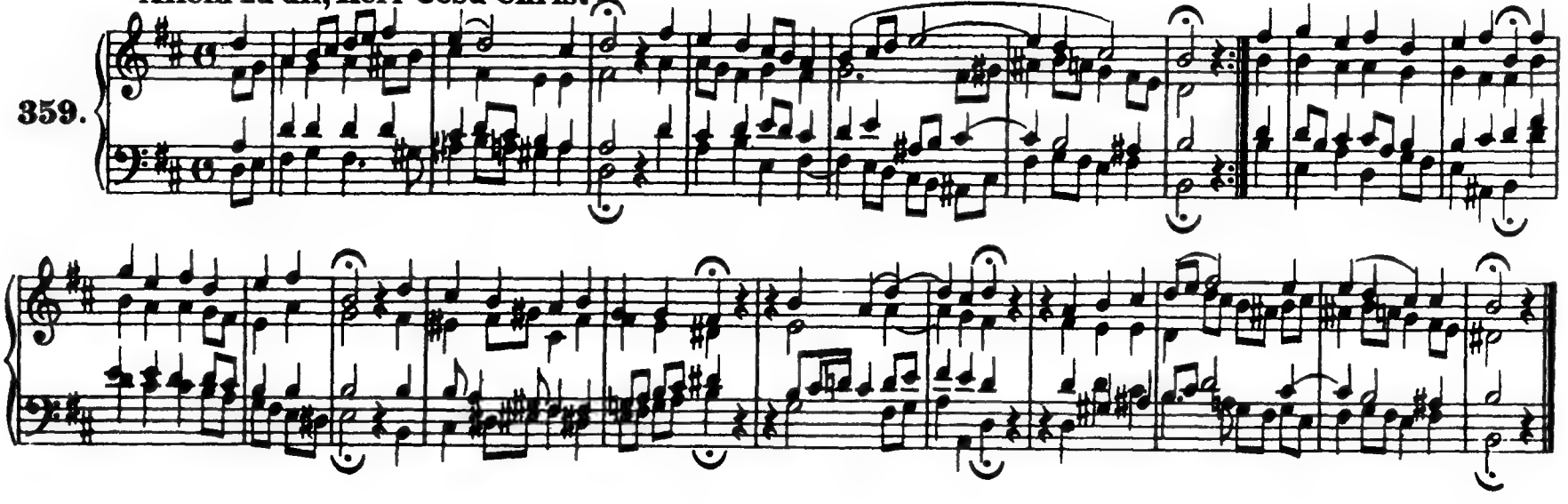

360. **Wir Christenleut'**

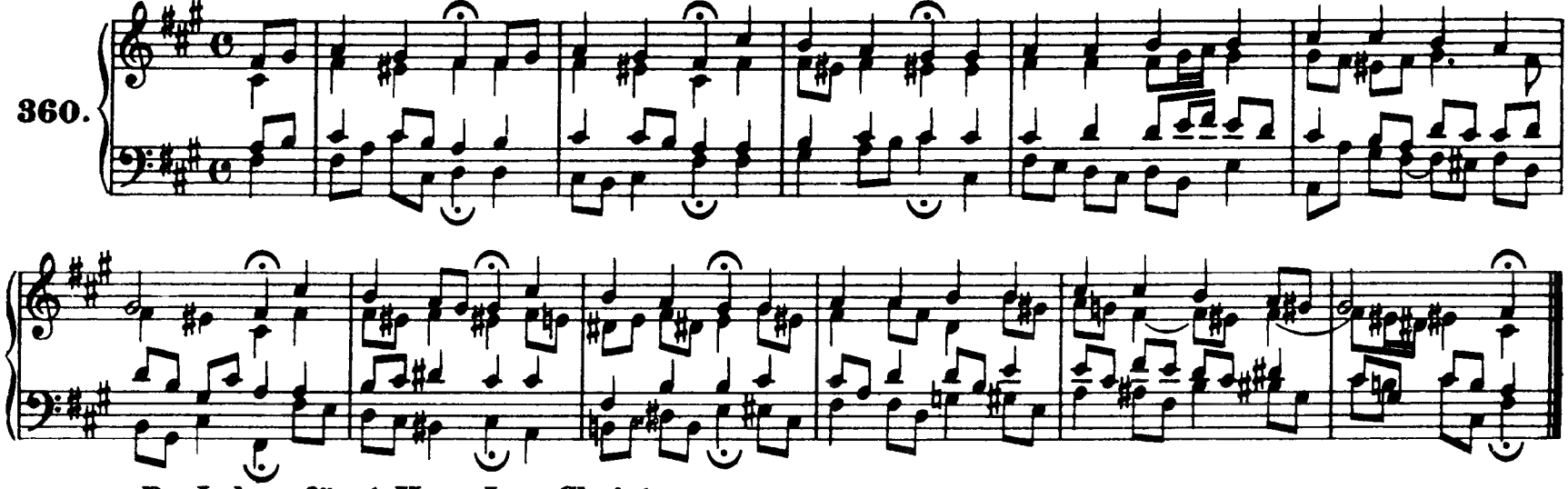

361. **Du Lebensfürst Herr Jesu Christ.** (Vergl. Nr. 9)

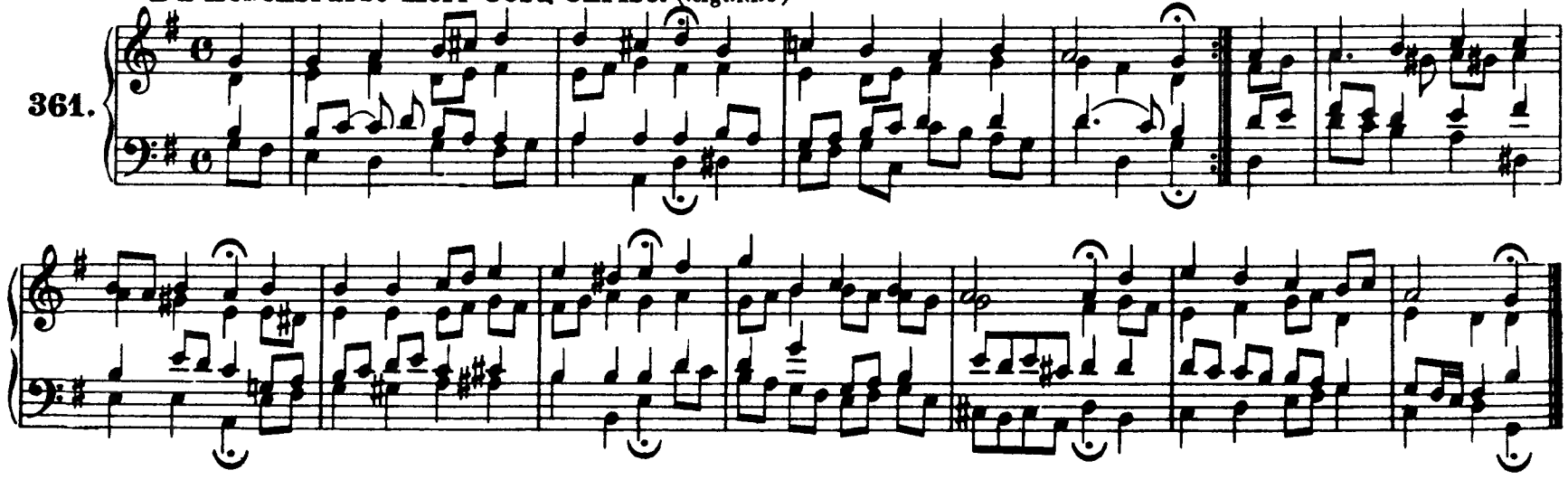

Es ist gewißlich an der Zeit

362.

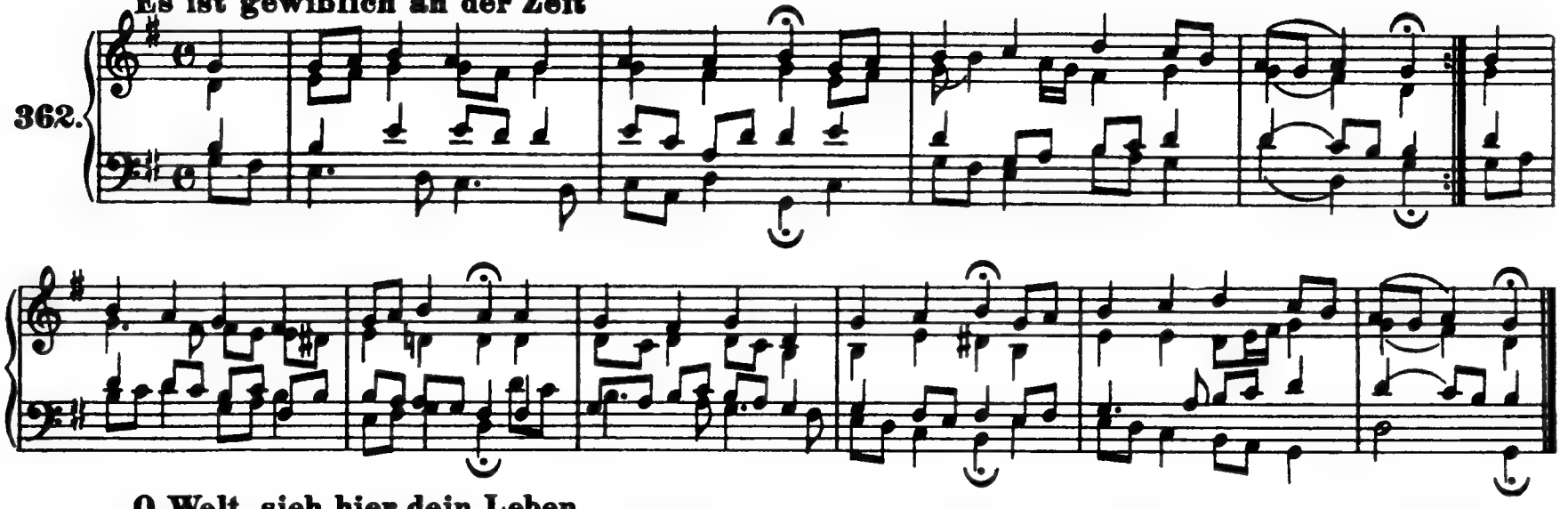

O Welt, sieh hier dein Leben

363.

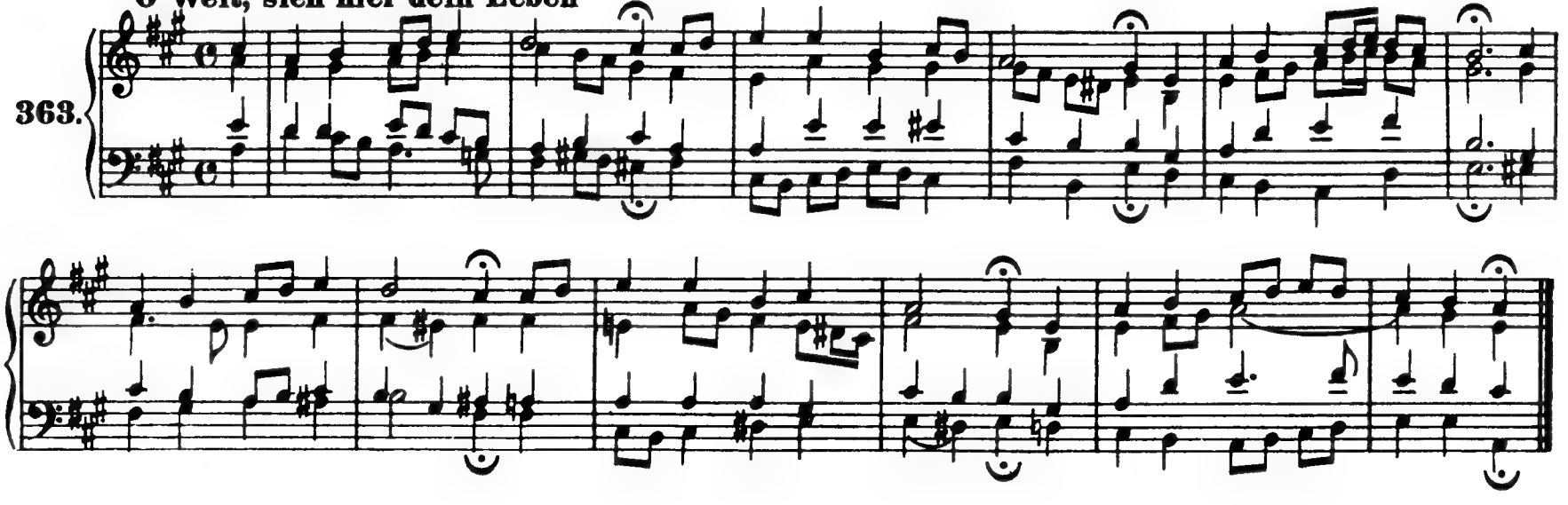

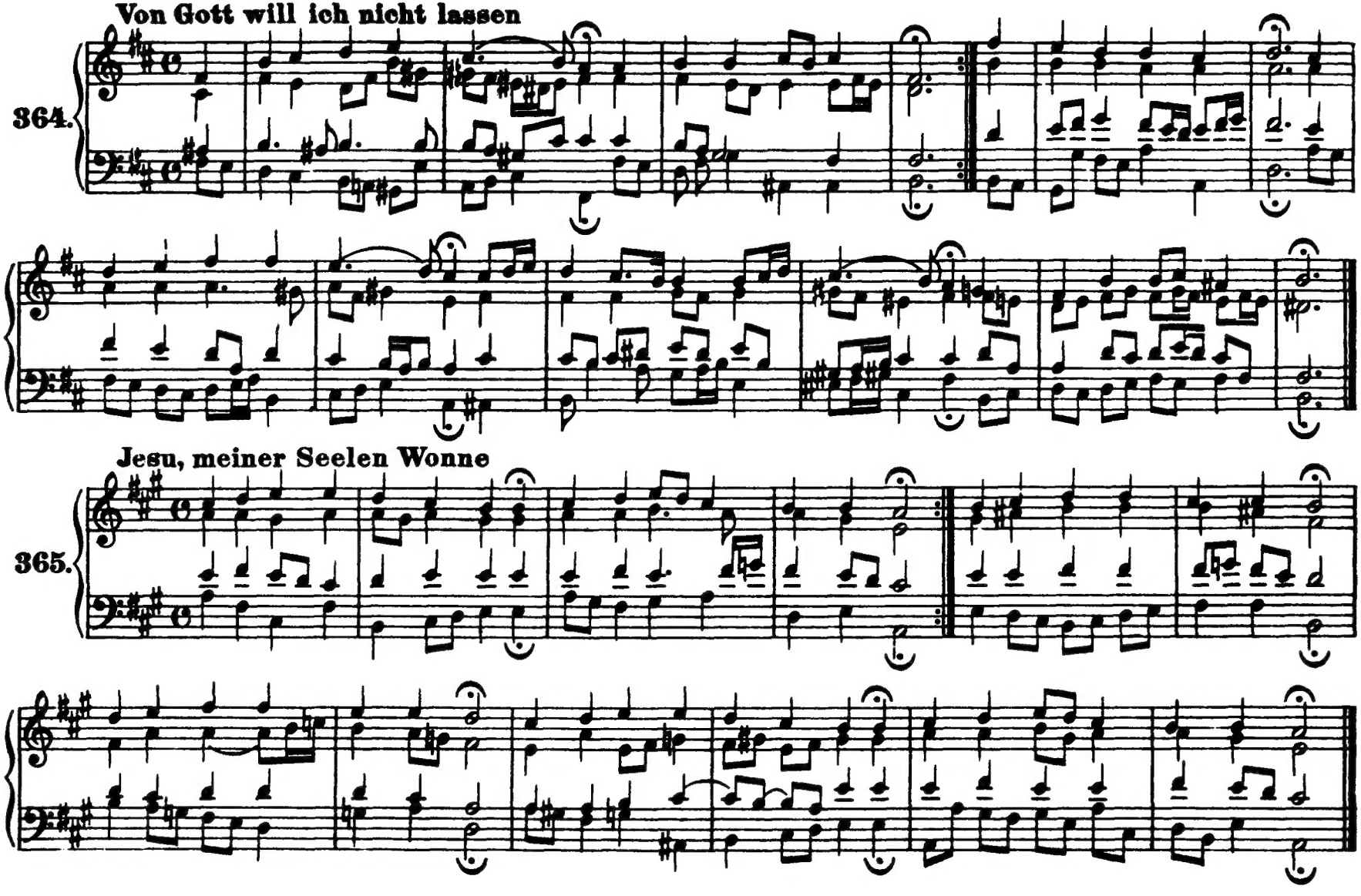
Von Gott will ich nicht lassen
364.
Jesu, meiner Seelen Wonne
365.

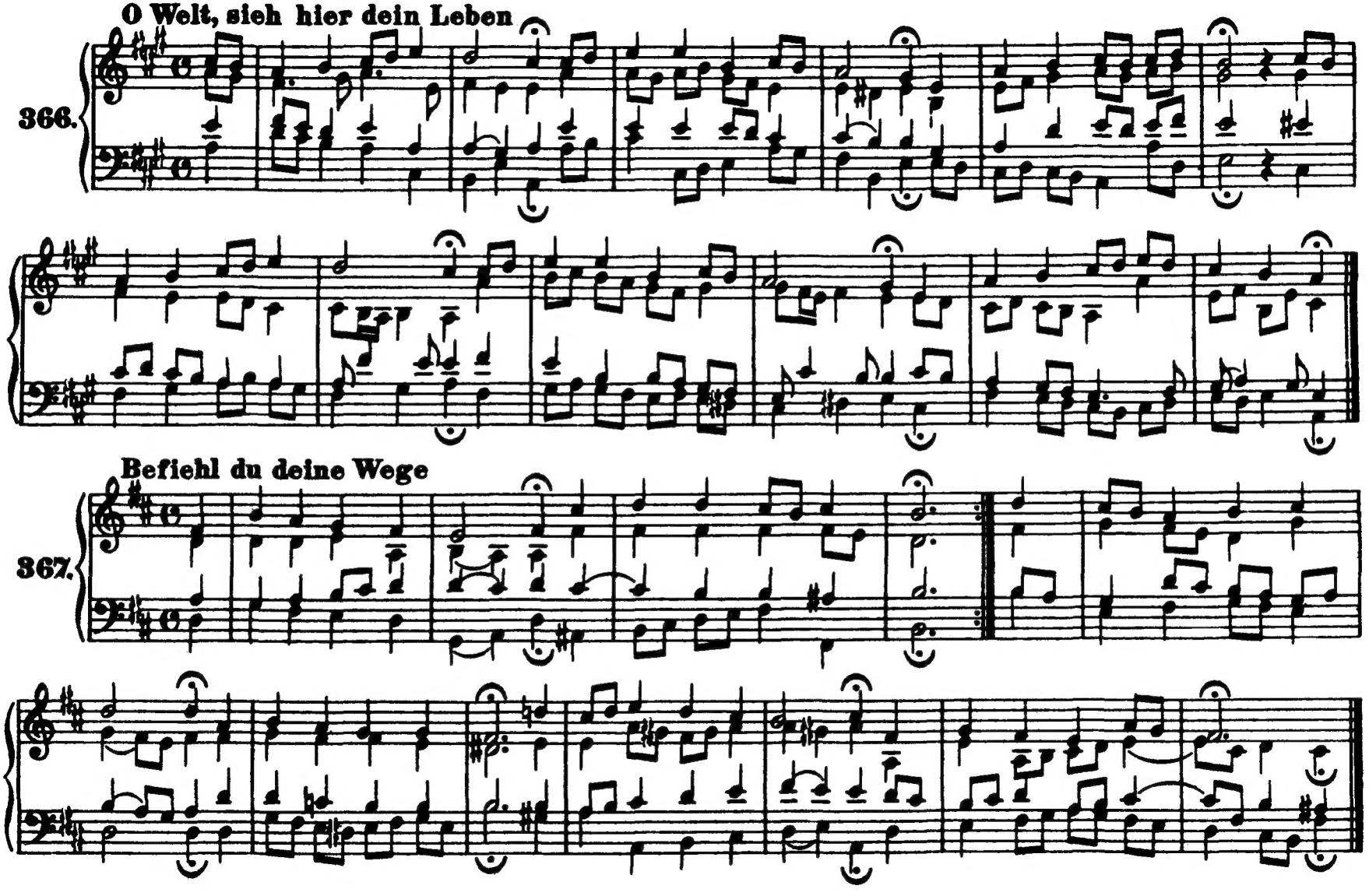
O Welt, sieh hier dein Leben

Befiehl du deine Wege

368. **Hilf, Herr Jesu, laß gelingen**

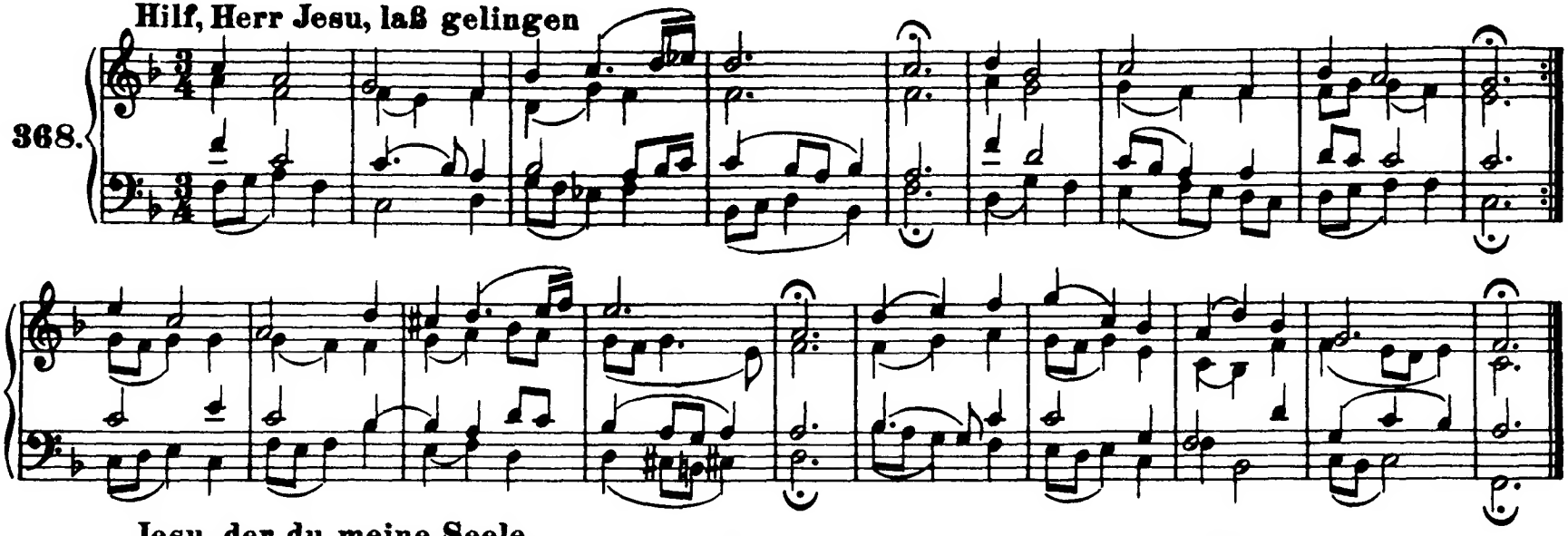

369. **Jesu, der du meine Seele**

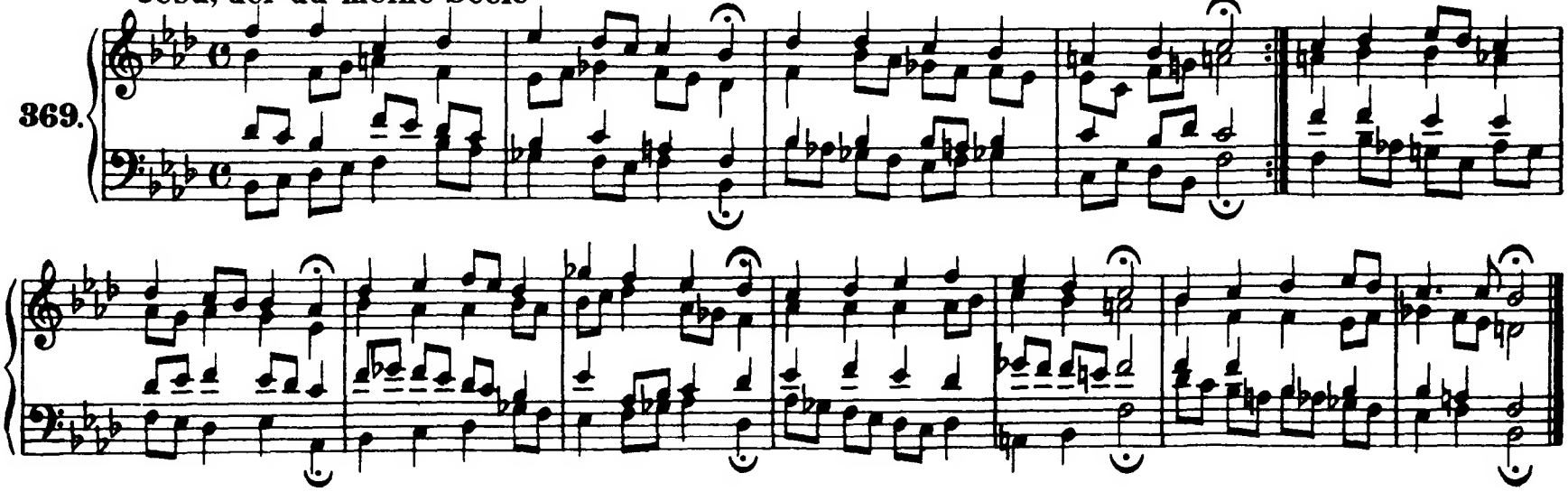

Kommt her zu mir, spricht Gottes Sohn

370.

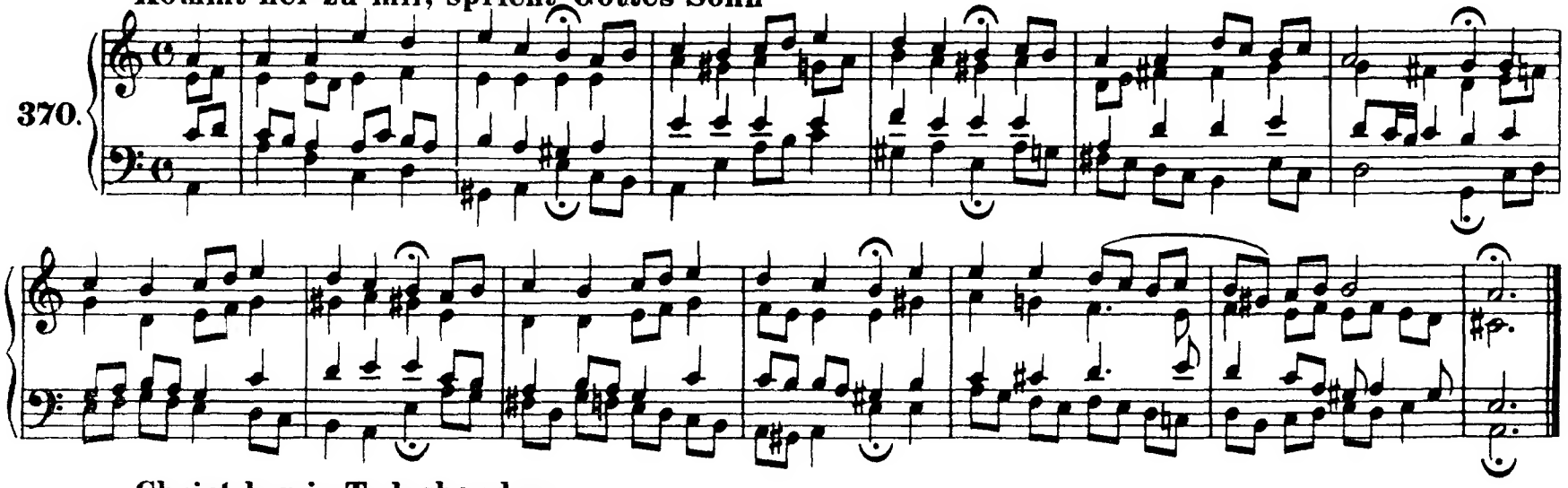

Christ lag in Todesbanden
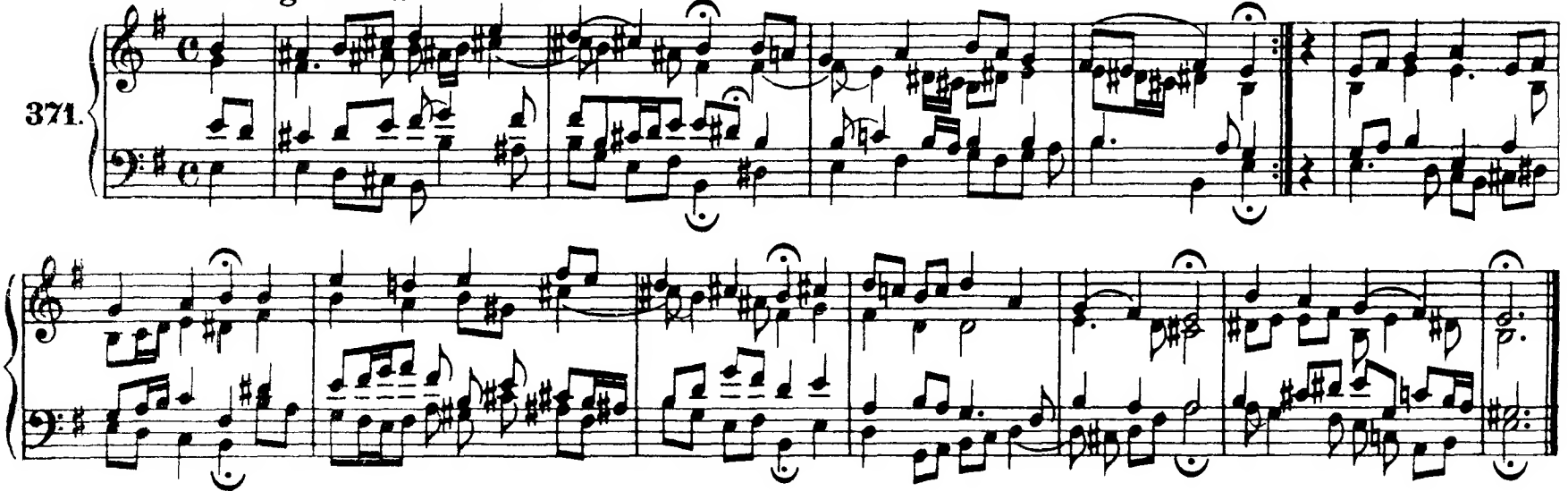
371.